

BLOCKS



SEALINK BLOCKS

- WOOD SHELL BLOCKS FOR MANILA ROPE
- STEEL SHELL BLOCKS FOR MANILA ROPE
- WOOD SHELL SNATCH BLOCKS FOR MANILA ROPE
- STEEL SHELL SNATCH BLOCKS FOR MANILA ROPE
- STEEL SHELL SNATCH BLOCKS FOR WIRE ROPE
- CARGO HOISTING BLOCKS
- CONSTRUCTION BLOCKS
- STEEL BLOCKS FOR WIRE ROPE
- INDUSTRIAL MARINE BLOCKS



SEA-LINK[®]

Quality Rigging Products

TOP FITTINGS AVAILABLE ON MOST BLOCK MODELS



**FIXED HOOK WITH
SAFETY LATCH
CONNECTION - H**



**SWIVEL HOOK
WITH SAFETY LATCH
CONNECTION - SH**



**JAW SWIVEL HOOK
WITH SAFETY LATCH
CONNECTION - JSH**



**DRILLED SWIVEL EYE
CONNECTION - JSE**



**DRILLED SWIVEL
EYE AND SHACKLE
CONNECTION - JDS**



**OBLONG SWIVEL EYE
CONNECTION - JOS**



**OBLONG SWIVEL
EYE AND SHACKLE
CONNECTION - JOSS**



**JAW AND EYE SWIVEL
CONNECTION - JE**



**UPSET SCREW PIN
ANCHOR SHACKLE
CONNECTION - USPA**



**CHAIN SHACKLE
CONNECTION - SPC**



**UPSET SHACKLE
IN SHACKLE
CONNECTION - SPA-USPA**



**DRILLED SWIVEL EYE
CONNECTION - SE**



**DRILLED SWIVEL
EYE WITH SHACKLE
CONNECTION - DS**



**OBLONG SWIVEL
EYE WITH SHACKLE
CONNECTION - OSS**



**OBLONG SWIVEL EYE
CONNECTION - OS**

BLOCK REEVING

WIRE ROPE EFFICIENCY OVER SHEAVES (TACKLE BLOCK SYSTEM)

Some portion of a wire ropes strength—when operating over sheaves—is expended in turning the sheaves and in flexing. This lost strength is not available to lift the load, and in a multi-part tackle block system this loss factor can be significant.

This load on the lead line (fast line) under static (no-movement) conditions can be readily calculated if the load is divided by the number of parts of line as expressed in the following formula.

$$\text{Fast line load} = \frac{\text{Total load (incl. slings, containers, etc.)}}{\text{No. of parts of line}}$$

For example, in a four-part system to lift 6000 lb. the lead line will equal: $6000 \text{ or } \frac{1500 \text{ lb.}}{4}$

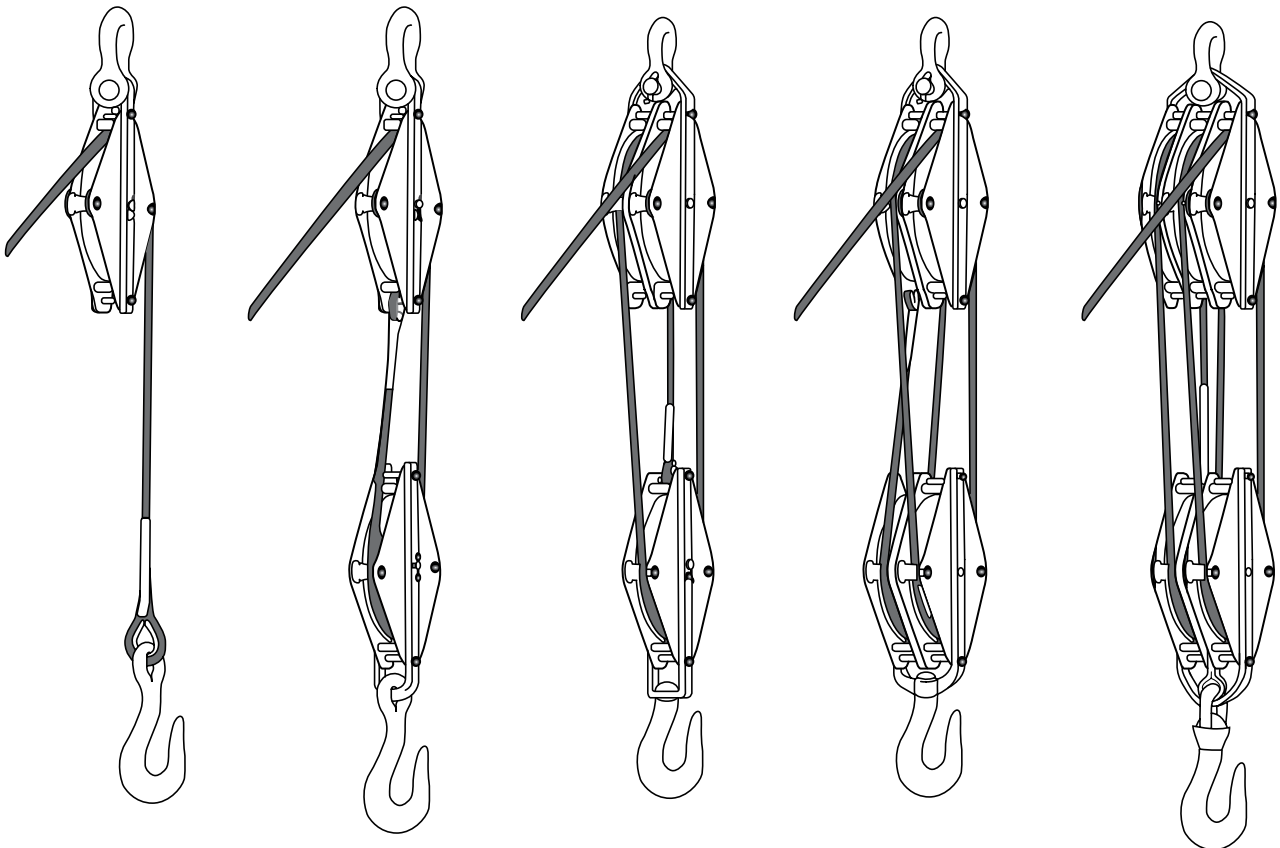

A. ONE-PART LINE

B. TWO-PART LINE

C. THREE-PART LINE

D. FOUR-PART LINE

E. FIVE-PART LINE

METHOD OF REEVING MANILA & WIRE ROPE BLOCKS

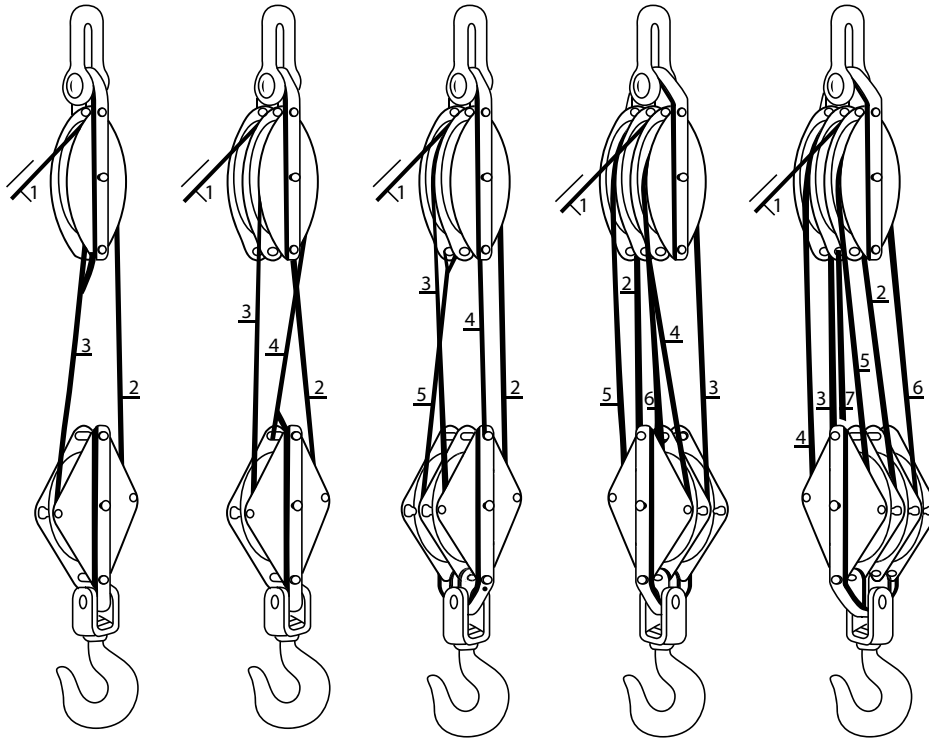

Methods of REEVING TACKLE BLOCKS vary with the application and purpose for which they are to be employed, especially on Heavy Lift Cargo Booms, Cranes, etc. where Block with 4 Sheaves or more are required, in which case a number of Lead Blocks have to be considered. We will be glad to consult with you on this matter.

PARTS OF LINE	"E" FACTORS BRONZE BUSHED	"E" FACTORS ROLLER BEARING
1	0.96	0.98
2	1.85	1.9
3	2.8	2.9
4	3.6	3.8
5	4.4	4.7
6	5.2	5.6
7	5.9	6.5
8	6.6	7.3
9	7.3	8.2
10	7.9	9.0
11	8.5	9.8
12	9.1	10.6

METHOD OF FIGURING "PARTS OF LINE"

$$\frac{L}{P} = E$$

L = Load Lifted in Lbs.
P = Line Pull in Lbs.
E = Efficiency Factor

For Example: To figure "Parts of Line" required when Load Lifted "L," and Line Pull "P" are known.

$$\frac{32,000 \text{ lbs (Load Lifted "L")}}{6,000 \text{ lbs (Line Pull "P")}} = 5.3 \text{ ("E")}$$

"E" factor 5.3 in table indicated 6 "Parts of Line" required.

REGULAR WOOD SINGLE SHEAVE BLOCK



NO FITTING (NF)

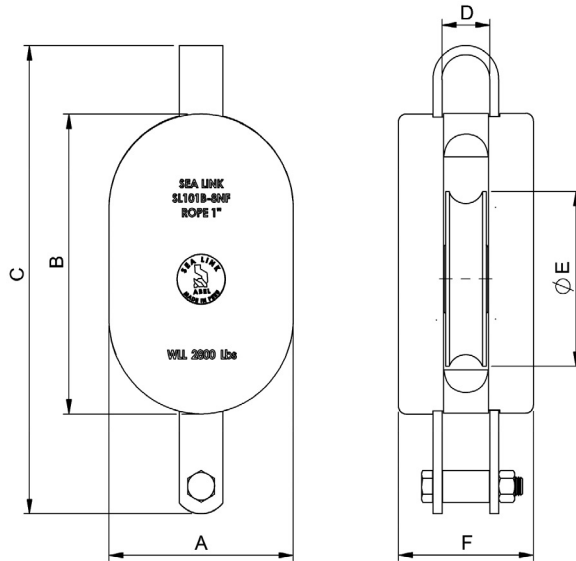

SHACKLE (S)



SWIVEL HOOK (SH)



FIXED HOOK (H)

MODEL NO.	WLL LBS	ROPE ØR	DIMENSIONS (MM)						WEIGHT (LBS)			
									S	SH	H	NF
			A	B	C	D	ØE	F	SHACKLE	SWIVEL HOOK	FIXED HOOK	NO FITTING
SL101B-3	500	3/8	2.3	3.7	6.1	0.6	1.75	1.9	1.2	1.2	1.2	1
SL101B-4	1000	1/2	2.8	4.6	7.5	0.7	2.25	2.2	2.3	2.3	2.3	1.5
SL101B-5	1200	5/8	3.5	5.7	9.2	1.0	3.0	3.1	4	4	4	3
SL101B-6	1800	3/4	4.1	6.9	10.5	1.1	3.5	3.1	5	5	5	4
SL101B-8	2800	7/8 - 1	5.2	8.1	12.7	1.3	4.75	3.8	13	13	13	11
SL101B-10	4000	1 1/8	6.6	10.8	16.0	1.5	6.0	4.0	18	18	18	12
SL101B-12	5000	1 1/4	8.5	12.8	19.3	1.7	8.0	4.7	30	30	30	23

- Blocks built to 4:1 Design Factor
 - Blocks made with Sheave Bronze bushings to SAE40 specifications
 - All accessories are forged
 - Blocks made with Santa Maria Hardwood, which has properties that are favorable for use in wood shell blocks
 - Dimensions shown represent current models and are subject to change
 - Blocks shown are standard models
 - Custom models available upon request
- See our warnings & application instructions

REGULAR WOOD DOUBLE SHEAVE BLOCK



NO FITTING (NF)

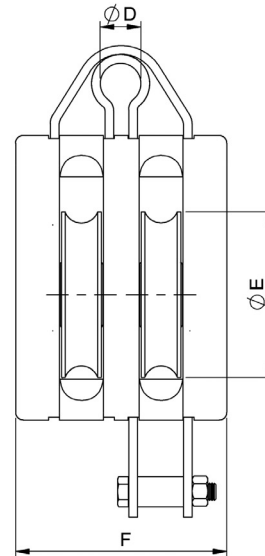
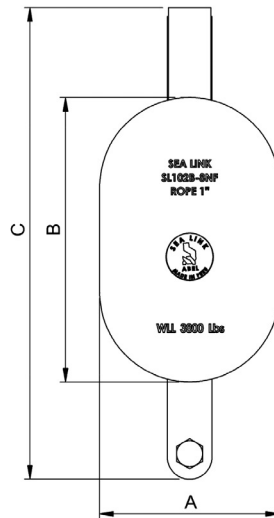

SHACKLE (S)



SWIVEL HOOK (SH)



FIXED HOOK (H)

MODEL NO.	WLL LBS	ROPE	DIMENSIONS (MM)						WEIGHT (LBS)			
									S	SH	H	NF
			ØR	A	B	C	ØD	ØE	F	SHACKLE	SWIVEL HOOK	FIXED HOOK
SL102B-3	800	3/8	2.3	3.7	6.1	0.7	1.75	3.0	1.9	1.9	1.9	1.6
SL102B-4	1400	1/2	2.8	4.6	7.4	0.8	2.25	3.6	3.5	3.5	3.5	2.8
SL102B-5	1800	5/8	3.5	5.7	9.4	1.0	3.0	4.8	6.5	6.5	6.5	5
SL102B-6	2500	3/4	4.1	6.9	10.6	1.0	3.5	5.0	8	8	8	7
SL102B-8	3800	7/8 - 1	5.2	8.1	13.5	1.2	4.75	6.1	16	16	16	14
SL102B-10	6000	1 1/8	6.6	10.8	16.4	1.7	6.0	6.6	27	27	27	22
SL102B-12	8000	1 1/4	8.5	12.8	20.4	2.0	8.0	7.9	49	49	49	42

- Blocks built to 4:1 Design Factor
 - Blocks made with Sheave bronze bushings to SAE40 specifications
 - All accessories are forged
 - Blocks made with Santa Maria Hardwood, which has properties that are favorable for use in wood shell blocks
 - Dimensions shown represent current models and are subject to change
 - Blocks shown are standard models
 - Custom models available upon request
- See our warnings & application instructions

REGULAR WOOD TRIPLE SHEAVE BLOCK



NO FITTING (NF)

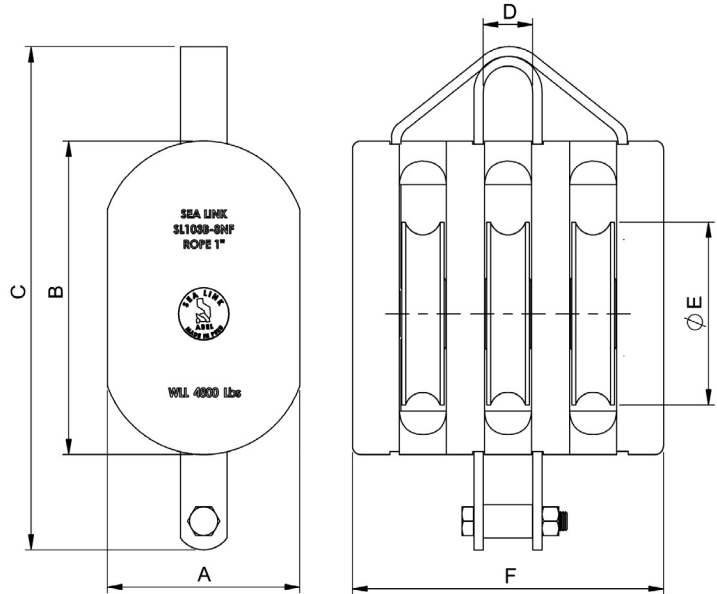

SHACKLE (S)



SWIVEL HOOK (SH)



FIXED HOOK (H)

MODEL NO.	WLL LBS	ROPE ØR	DIMENSIONS (MM)						WEIGHT (LBS)			
									S	SH	H	NF
			SHACKLE	SWIVEL HOOK	FIXED HOOK	NO FITTING						
SL103B-3	1200	3/8	2.3	3.7	6.1	0.7	1.75	4.2	2.3	2.3	2.3	2.0
SL103B-4	1800	1/2	2.8	4.6	7.6	0.8	2.25	5.0	4	4	4	3.4
SL103B-5	2400	5/8	3.5	5.7	9.4	1.0	3.0	6.6	8	8	8	6.6
SL103B-6	3200	3/4	4.1	6.9	11.0	1.3	3.5	7.0	10	10	10	9
SL103B-8	4800	7/8 - 1	5.2	8.1	13.0	1.4	4.75	8.3	20	20	20	18
SL103B-10	8000	1 1/8	6.6	10.8	16.3	1.6	6.0	9.1	34	34	34	29
SL103B-12	10000	1 1/4	8.5	12.8	20.2	1.9	8.0	11.7	63	63	63	56

- Blocks built to 4:1 Design Factor
 - Blocks made with Sheave bronze bushings to SAE40 specifications
 - All accessories are forged
 - Blocks made with Santa Maria Hardwood, which has properties that are favorable for use in wood shell blocks
 - Dimensions shown represent current models and are subject to change
 - Blocks shown are standard models
 - Custom models available upon request
- See our warnings & application instructions

EXTRA HEAVY WOOD SHELL SINGLE BLOCK



NO FITTING (NF)

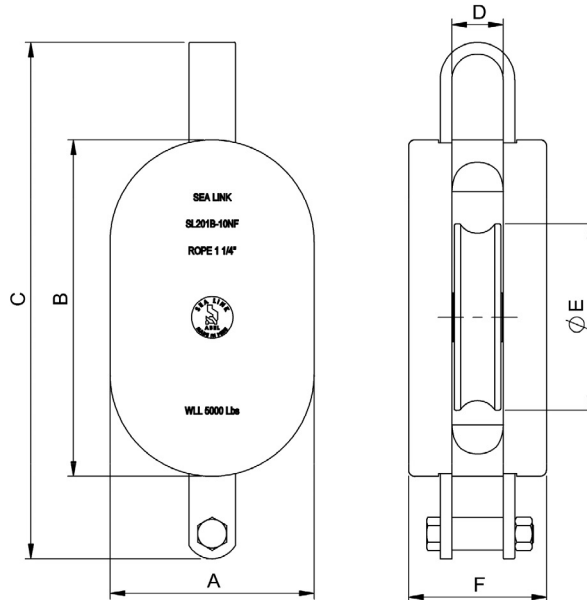

SHACKLE (S)



SWIVEL HOOK (SH)



FIXED HOOK (H)

MODEL NO.	WLL LBS	ROPE ØR	DIMENSIONS (MM)						WEIGHT (LBS)			
									S	SH	H	NF
			SHACKLE	SWIVEL HOOK	FIXED HOOK	NO FITTING						
SL201B-6	2000	3/4	4.1	6.9	10.4	1.3	3.5	3.7	5.5	5.5	5.5	4
SL201B-8	3300	1 1/8	5.3	8.7	13.8	1.5	4.75	4.2	13	13	13	10
SL201B-10	5000	1 1/4	6.6	10.8	16.6	1.7	6.0	4.4	22	22	22	17
SL201B-12	6800	1 1/2	8.5	12.8	21.0	1.9	8.0	5.2	37	37	37	28
SL201B-14	9600	1 3/4	10.2	16.3	25.6	2.2	9.5	5.8	59	59	59	46
SL201B-16	12000	2	11.7	18.7	29.6	2.7	11.0	6.7	82	82	82	65

- Blocks built to 4:1 Design Factor.
 - Blocks made with Bronze Bushed sheaves to SAE40 specifications.
 - Available with self-lubricating graphite bronze sheave bushing per ASTM B438.
 - All accessories are forged.
 - Blocks made with Santa Maria Hardwood, which has properties that are favorable for use in wood shell blocks.
 - Dimensions shown represent current models and are subject to change.
 - Blocks shown here are standard models.
 - Custom models available upon request.
- See our warnings & application instructions

EXTRA HEAVY WOOD SHELL DOUBLE BLOCK



NO FITTING (NF)

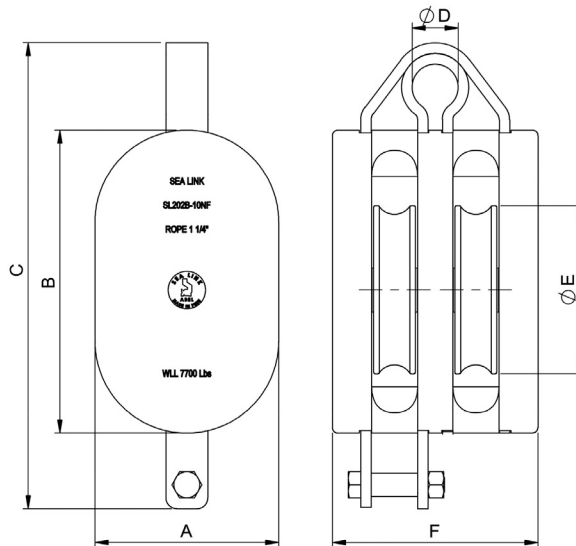

SHACKLE (S)



SWIVEL HOOK (SH)



FIXED HOOK (H)

MODEL NO.	WLL LBS	ROPE ØR	DIMENSIONS (MM)						WEIGHT (LBS)			
			A	B	C	ØD	ØE	F	S SHACKLE	SH SWIVEL HOOK	H FIXED HOOK	NF NO FITTING
SL202B-6	3300	3/4	4.1	6.9	10.7	1.0	3.5	5.8	8	8	8	7
SL202B-8	5100	1 1/8	5.3	8.7	14.8	1.5	4.75	6.8	20	20	20	17
SL202B-10	7700	1 1/4	6.6	10.8	16.6	1.7	6.0	7.4	34	34	34	29
SL202B-12	10600	1 1/2	8.5	12.8	21.0	2.0	8.0	8.4	59	59	59	49
SL202B-14	15000	1 3/4	10.2	16.3	25.6	2.2	9.5	9.4	96	96	96	84
SL202B-16	19000	2	11.7	18.7	30.1	2.2	11.0	11.2	132	132	132	114

- Blocks built to 4:1 Design Factor.
 - Blocks made with Bronze Bushed sheaves to SAE40 specifications.
 - Available with self-lubricating graphite bronze sheave bushing per ASTM B438.
 - All accessories are forged.
 - Blocks made with Santa Maria Hardwood, which has properties that are favorable for use in wood shell blocks.
 - Dimensions shown represent current models and are subject to change.
 - Blocks shown here are standard models.
 - Custom models available upon request.
- See our warnings & application instructions

EXTRA HEAVY WOOD SHELL TRIPLE BLOCK



NO FITTING (NF)

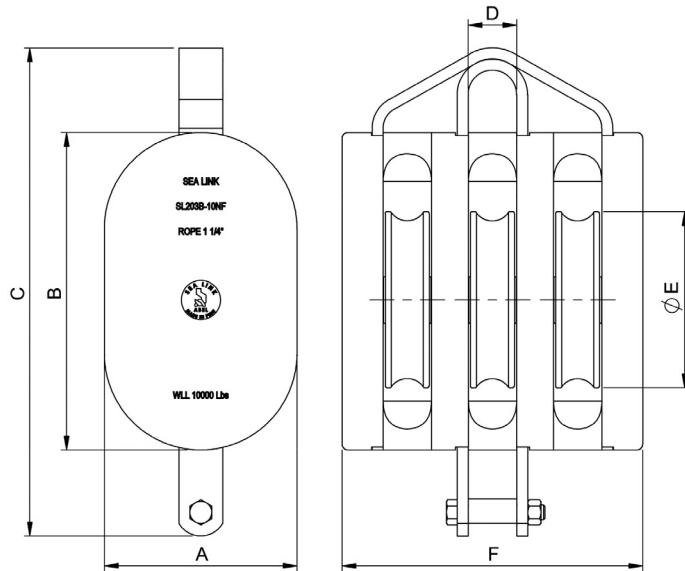

SHACKLE (S)



SWIVEL HOOK (SH)



FIXED HOOK (H)

MODEL NO.	WLL LBS	ROPE ØR	DIMENSIONS (MM)						WEIGHT (LBS)			
			A	B	C	D	ØE	F	S SHACKLE	SH SWIVEL HOOK	H FIXED HOOK	NF NO FITTING
SL203B-6	4000	3/4	4.1	6.9	10.7	1.3	3.5	8.0	11	11	11	9
SL203B-8	7000	1 1/8	5.3	8.7	14.8	1.3	4.75	9.3	25	25	25	22
SL203B-10	10000	1 1/4	6.6	10.8	16.6	1.7	6.0	10.3	43	43	43	37
SL203B-12	14000	1 1/2	8.5	12.8	20.7	2.0	8.0	11.7	73	73	73	63
SL203B-14	20000	1 3/4	10.2	16.3	25.6	2.2	9.5	13.1	114	114	114	102
SL203B-16	24000	2	11.7	18.7	30.1	2.7	11.0	15.7	166	166	166	149

- Blocks built to 4:1 Design Factor.
 - Blocks made with Bronze Bushed sheaves to SAE40 specifications.
 - Available with self-lubricating graphite bronze sheave bushing per ASTM B438.
 - All accessories are forged.
 - Blocks made with Santa Maria Hardwood, which has properties that are favorable for use in wood shell blocks.
 - Dimensions shown represent current models and are subject to change.
 - Blocks shown here are standard models.
 - Custom models available upon request.
- See our warnings & application instructions

EXTRA HEAVY NON-TOPPLING WOOD SHELL BLOCK SINGLE



NO FITTING (NF)
NO BECKET (NB)

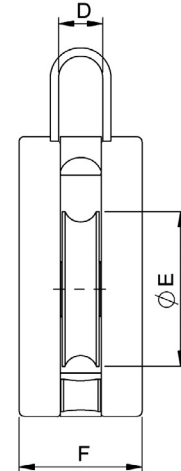
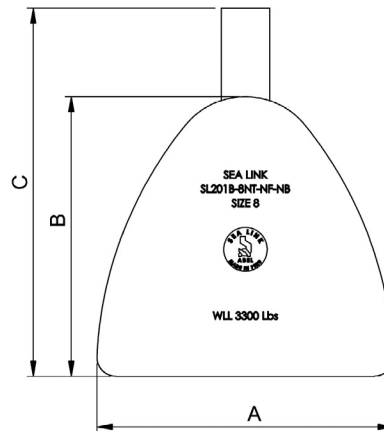

SHACKLE (S)
NO BECKET (NB)



SHACKLE (S)

MODEL NO.	WLL LBS	ROPE ØR	DIMENSIONS (MM)							WEIGHT (LBS)	
			A	B	C	D	ØE	F	SHACKLE	NF	S
										NO FITTING	SHACKLE
SL201B-8 NT	3300	1 1/8	9.1	8.6	11.3	1.3	4.8	3.8	7/8	10	13
SL201B-10 NT	5000	1 1/4	11.8	8.7	14.8	1.3	4.75	9.3	1	18	23
SL201B-12 NT	6800	1 1/2	6.6	10.8	16.6	1.7	6.0	10.3	1 1/8	36	44

- Blocks built to 4:1 Design Factor.
 - Blocks made with Bronze Bushed sheaves to SAE40 specifications.
 - Available with self-lubricating graphite bronze sheave bushing per ASTM B438.
 - All accessories are forged.
 - Blocks made with Santa Maria Hardwood, which has properties that are favorable for use in wood shell blocks.
 - Dimensions shown represent current models and are subject to change.
 - Blocks shown here are standard models.
 - Custom models available upon request.
- See our warnings & application instructions

EXTRA HEAVY NON-TOPPLING WOOD SHELL BLOCK DOUBLE



**NO FITTING (NF)
NO BECKET (NB)**

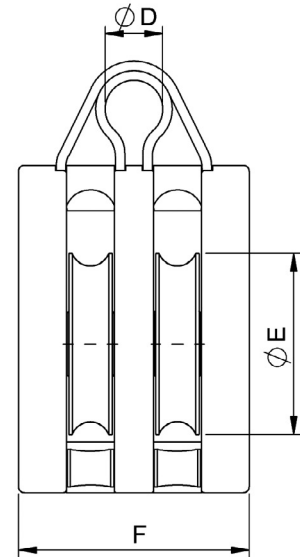
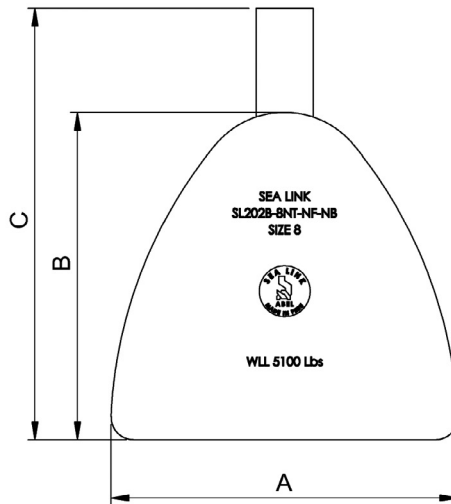

**SHACKLE (S)
NO BECKET (NB)**

SHACKLE (S)

MODEL NO.	WLL LBS	ROPE ØR	DIMENSIONS (MM)							WEIGHT (LBS)	
			A	B	C	ØD	ØE	F	SHACKLE	NF	S
										NO FITTING	SHACKLE
SL202B-8 NT	5100	1 1/8	9.1	8.6	11.6	1.5	4.8	6.1	7/8	17	21
SL202B-10 NT	7700	1 1/4	11.8	11.2	15.2	1.6	6.3	7.2	1	33	39
SL202B-12 NT	10600	1 1/2	15.4	14.4	19.5	1.7	8.0	8.4	1 1/8	64	70

- Blocks built to 4:1 Design Factor.
 - Blocks made with Bronze Bushed sheaves to SAE40 specifications.
 - Available with self-lubricating graphite bronze sheave bushing per ASTM B438.
 - All accessories are forged.
 - Blocks made with Santa Maria Hardwood, which has properties that are favorable for use in wood shell blocks.
 - Dimensions shown represent current models and are subject to change.
 - Blocks shown here are standard models.
 - Custom models available upon request.
- See our warnings & application instructions

EXTRA HEAVY NON-TOPPLING WOOD SHELL BLOCK TRIPLE



NO FITTING (NF)
NO BECKET (NB)

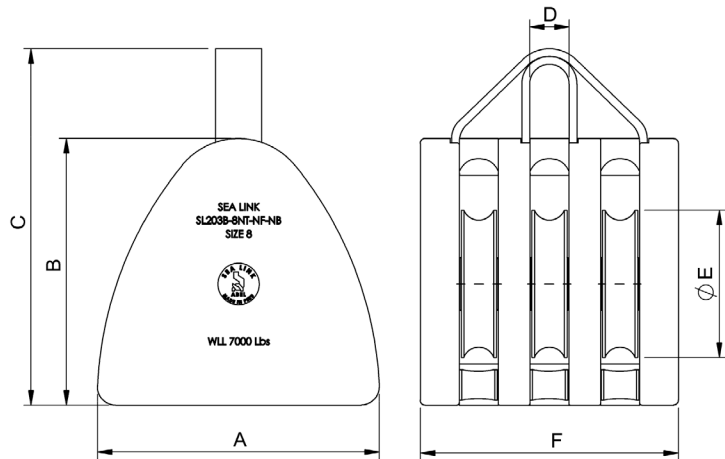

SHACKLE (S)
NO BECKET (NB)



SHACKLE (S)

MODEL NO.	WLL LBS	ROPE ØR	DIMENSIONS (MM)							WEIGHT (LBS)	
			A	B	C	D	ØE	F	SHACKLE	NF	S
										NO FITTING	SHACKLE
SL203B-8 NT	7000	1 1/8	9.1	8.6	11.6	1.5	4.8	8.3	7/8	22	26
SL203B-10 NT	10000	1 1/4	11.8	11.2	15.2	1.7	6.3	10.0	1	44	48
SL203B-12 NT	14000	1 1/2	15.4	14.4	19.5	1.9	8.0	11.7	1 1/8	80	88

- Blocks built to 4:1 Design Factor.
 - Blocks made with Bronze Bushed sheaves to SAE40 specifications.
 - Available with self-lubricating graphite bronze sheave bushing per ASTM B438.
 - All accessories are forged.
 - Blocks made with Santa Maria Hardwood, which has properties that are favorable for use in wood shell blocks.
 - Dimensions shown represent current models and are subject to change.
 - Blocks shown here are standard models.
 - Custom models available upon request.
- See our warnings & application instructions

STANDARD STEEL SHELL MANILA ROPE SINGLE BLOCK



NO FITTING (NF)

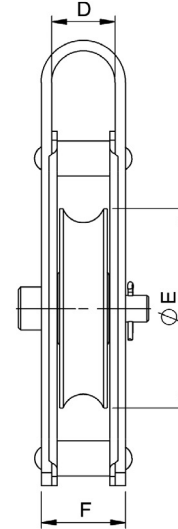
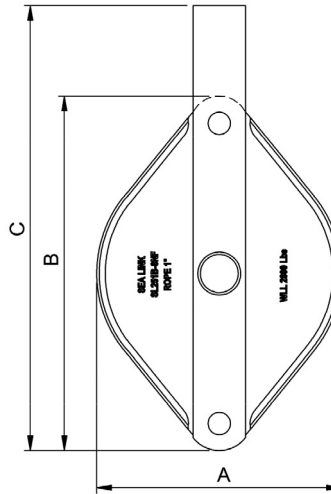

SHACKLE (S)



SWIVEL HOOK (SH)



FIXED HOOK (H)

MODEL NO.	WLL LBS	ROPE ØR	DIMENSIONS (MM)						WEIGHT (LBS)			
									S	SH	H	NF
			SHACKLE	SWIVEL HOOK	FIXED HOOK	NO FITTING						
SL251B-3	500	3/8	2.2	3.7	4.8	0.9	1.75	1.1	1.5	1.5	1.5	1.2
SL251B-4	1000	3/8 - 1/2	2.9	4.8	5.9	1.0	2.25	1.3	2.4	2.4	2.4	1.7
SL251B-6	1800	5/8 - 3/4	4.3	7.0	8.7	1.4	3.5	1.8	5.3	5.3	5.3	3.8
SL251B-8	2800	7/8 - 1	5.8	8.5	10.6	1.5	4.75	2.	10	10	10	8
SL251B-10	4000	1 - 1 1/4	6.8	11.0	13.7	1.7	6.0	2.2	17	17	17	11
SL251B-12	5000	1 1/4 - 1 1/2	8.6	13.0	16.1	2.0	8.0	2.8	31	31	31	21

- Blocks built to 4:1 Design Factor.
- Blocks made with Bronze Bushed sheaves to SAE40 specifications.
- All accessories are forged.
- Dimensions shown represent current models and are subject to change.
- Blocks shown here are standard models.
- Custom models available upon request.

See our warnings & application instructions

STANDARD STEEL SHELL MANILA ROPE DOUBLE BLOCK



NO FITTING (NF)

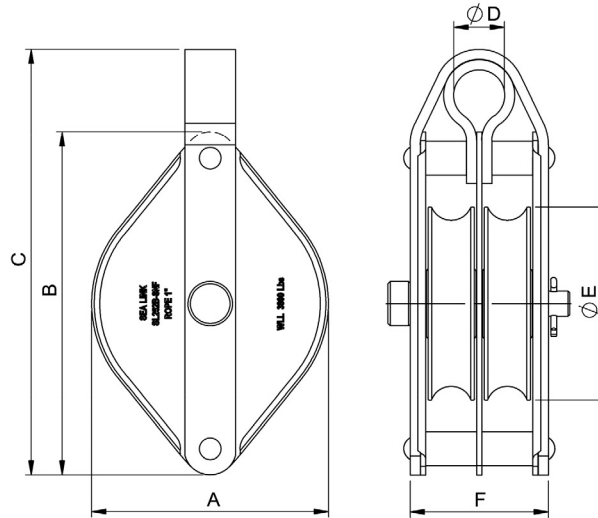

SHACKLE (S)



SWIVEL HOOK (SH)



FIXED HOOK (H)

MODEL NO.	WLL LBS	ROPE ØR	DIMENSIONS (MM)						WEIGHT (LBS)			
									S	SH	H	NF
			SHACKLE	SWIVEL HOOK	FIXED HOOK	NO FITTING						
SL252B-3	800	3/8	2.2	3.7	4.9	0.7	1.75	1.9	2.2	2.2	2.2	1.8
SL252B-4	1400	3/8 - 1/2	2.9	4.8	6.1	1.1	2.25	2.1	3.5	3.5	3.5	2.8
SL252B-6	2500	5/8 - 3/4	4.3	7.0	9.1	1.2	3.5	3.0	7.5	7.5	7.5	6
SL252B-8	3800	7/8 - 1	5.8	8.5	10.5	1.2	4.75	3.4	14	14	14	12
SL252B-10	6000	1 - 1 1/4	6.8	11.0	13.3	1.4	6.0	3.9	24	24	24	19
SL252B-12	8000	1 1/4 - 1 1/2	8.6	13.0	16.2	1.5	8.0	4.8	48	48	48	39

- Blocks built to 4:1 Design Factor.
 - Blocks made with Bronze Bushed sheaves to SAE40 specifications.
 - All accessories are forged.
 - Dimensions shown represent current models and are subject to change.
 - Blocks shown here are standard models.
 - Custom models available upon request.
- See our warnings & application instructions

STEEL SHELL MALLEABLE STYLE MANILA ROPE SINGLE BLOCK

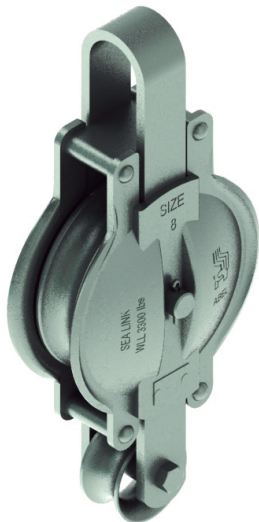

NO FITTING (NF)

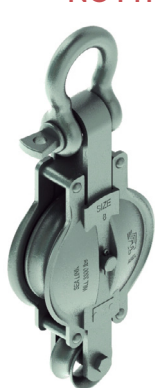
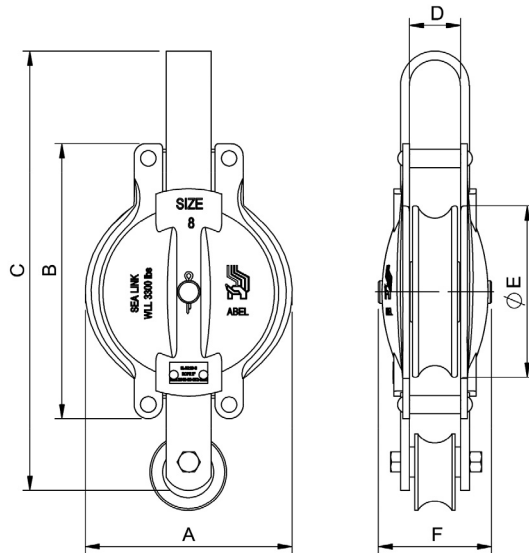

SHACKLE (S)



SWIVEL HOOK (SH)



FIXED HOOK (H)



SPECIAL

MODEL NO.	WLL LBS	ROPE ØR	DIMENSIONS (MM)						WEIGHT (LBS)			
									S	SH	H	NF
			SHACKLE	SWIVEL HOOK	FIXED HOOK	NO FITTING						
SL321B-3	700	3/8	2.4	3.3	5.7	0.7	1.75	1.7	1.7	1.7	1.3	
SL321B-4	1100	3/8 - 1/2	2.9	4.3	7.0	0.75	2.25	1.8	3	3	3	2.2
SL321B-6	2000	5/8 - 3/4	4.3	6.0	9.8	1.3	3.5	2.8	6	6	6	4.4
SL321B-8	3300	7/8 - 1	5.7	7.6	12.2	1.4	4.75	3.3	12	12	12	10
SL321B-10	5000	1 - 1 1/4	6.8	9.0	14.5	1.7	6.0	3.7	20	20	20	17
SL321B-12	8900	1 1/4 - 1 1/2	9.3	12.0	18.6	1.9	8.0	4.1	42	42	42	32

- Blocks built to 4:1 Design Factor.
- Blocks made with Bronze Bushed sheaves to SAE40 specifications.
- Available with self-lubricating graphite bronze sheave bushing per ASTM B438.
- All accessories are forged.
- Dimensions shown represent current models and are subject to change.
- Blocks shown are standard models.
- Custom models available upon request.

See our warnings & application instructions

STEEL SHELL MALLEABLE STYLE MANILA ROPE DOUBLE BLOCK



NO FITTING (NF)

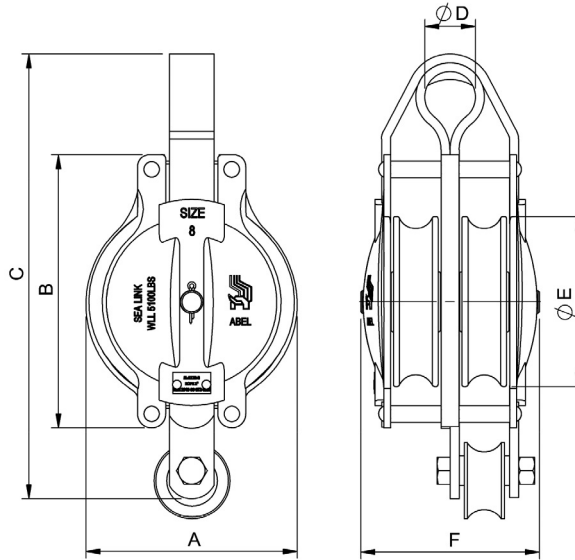

SHACKLE (S)



SWIVEL HOOK (SH)



FIXED HOOK (H)

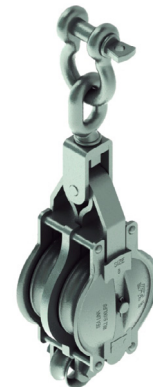

SPECIAL

MODEL NO.	WLL LBS	ROPE ØR	DIMENSIONS (MM)						WEIGHT (LBS)			
			A	B	C	ØD	ØE	F	S	SH	H	NF
									SHACKLE	SWIVEL HOOK	FIXED HOOK	NO FITTING
SL322B-3	1000	3/8	2.4	3.3	5.9	0.6	1.75	2.6	2.8	2.8	2.8	2.5
SL322B-4	1600	3/8 - 1/2	2.9	4.3	7.2	0.6	2.25	2.8	4.6	4.6	4.6	3.8
SL322B-6	3300	5/8 - 3/4	4.3	6.0	10.0	1.1	3.5	4.3	10	10	10	8
SL322B-8	5100	7/8 - 1	5.7	7.6	12.4	1.4	4.75	4.9	18	18	18	16
SL322B-10	7700	1 - 1 1/4	6.8	9.0	14.8	1.5	6.0	6.0	32	32	32	29
SL322B-12	15600	1 1/4 - 1 1/2	9.3	12.0	18.9	1.9	8.0	7.2	56	56	56	46

- Blocks built to 4:1 Design Factor.
 - Blocks made with Bronze Bushed sheaves to SAE40 specifications.
 - Available with self-lubricating graphite bronze sheave bushing per ASTM B438.
 - All accessories are forged.
 - Dimensions shown represent current models and are subject to change.
 - Blocks shown are standard models.
 - Custom models available upon request.
- See our warnings & application instructions

**STEEL SHELL MALLEABLE
STYLE MANILA ROPE TRIPLE BLOCK**

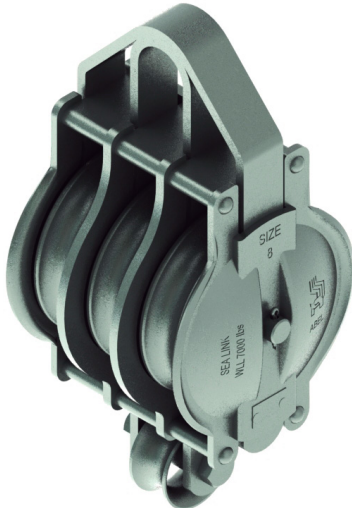

NO FITTING (NF)

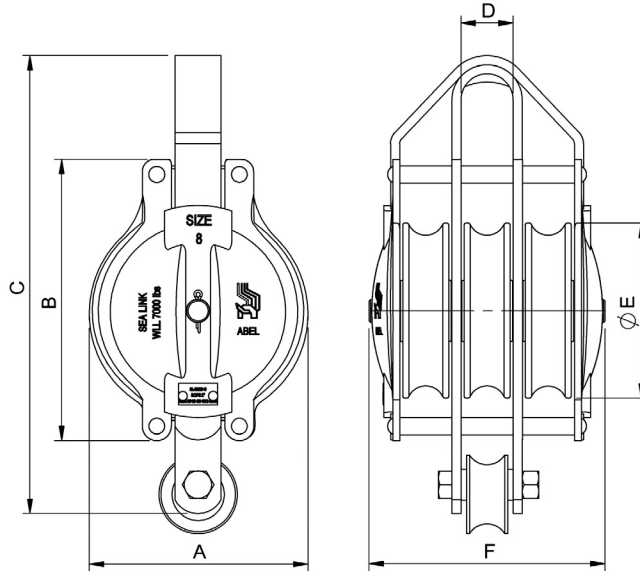

SHACKLE (S)

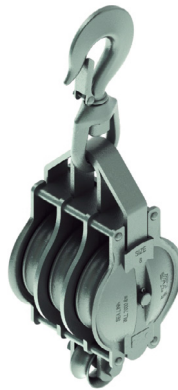

SWIVEL HOOK (SH)



FIXED HOOK (H)

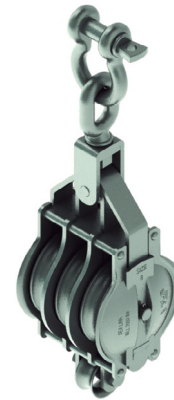

SPECIAL

MODEL NO.	WLL LBS	ROPE ØR	DIMENSIONS (MM)						WEIGHT (LBS)			
									S	SH	H	NF
			A	B	C	D	ØE	F	SHACKLE	SWIVEL HOOK	FIXED HOOK	NO FITTING
SL323B-3	1400	3/8	2.4	3.3	5.9	0.7	1.75	3.5	4.3	4.3	4.3	4.0
SL323B-4	2200	3/8 - 1/2	2.9	4.3	7.2	0.75	2.25	3.7	5.6	5.6	5.6	4.8
SL323B-6	4000	5/8 - 3/4	4.3	6.0	10.0	1.3	3.5	5.9	13	13	13	12
SL323B-8	7000	7/8 - 1	5.7	7.6	12.4	1.4	4.75	6.3	24	24	24	22
SL323B-10	10000	1 - 1 1/4	6.8	9.0	14.8	1.7	6.0	7.6	39	39	39	35
SL323B-12	17000	1 1/4 - 1 1/2	9.3	12.0	18.9	1.9	8.0	9.3	70	70	70	61

- Blocks built to 4:1 Design Factor.
 - Blocks made with Bronze Bushed sheaves to SAE40 specifications.
 - Available with self-lubricating graphite bronze sheave bushing per ASTM B438.
 - All accessories are forged.
 - Dimensions shown represent current models and are subject to change.
 - Blocks shown are standard models.
 - Custom models available upon request.
- See our warnings & application instructions

WOOD SHELL SNATCH BLOCK FOR MANILA ROPE

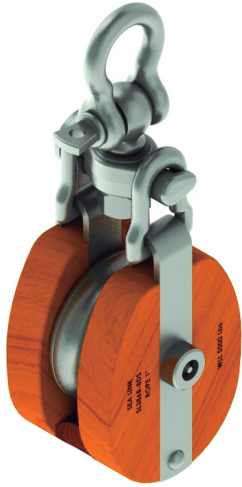

DRILLED SWIVEL EYE W/ SHACKLE (DS)

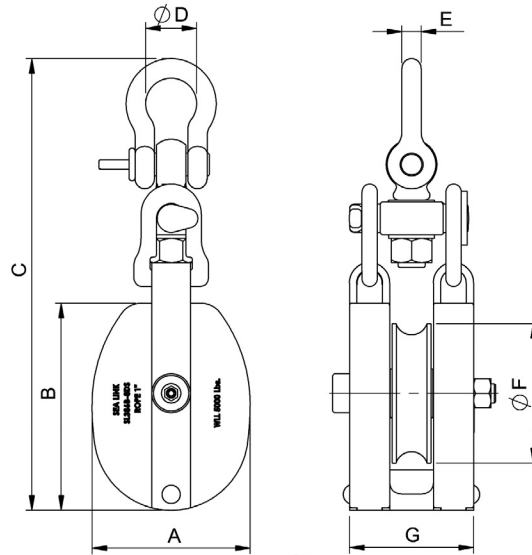

OBLONG SWIVEL EYE (OS)



SWIVEL HOOK (SH)

MODEL NO.	WLL LBS	ROPE ØR	DIMENSIONS (MM)							WEIGHT (LBS)		
			A	B	C	ØD	E	ØF	G	DS	OS	SH
										SWIVEL EYE W/SHACKLE	OBLONG SWIVEL EYE	SWIVEL HOOK
SL386B-4	1200	5/8 - 3/4	3.0	3.9	8.9	1.0	0.37	2.5	2.8	3.4	3.4	3.4
SL386B-6	3000	3/4 - 7/8	3.6	4.6	10.9	1.3	0.5	3.0	3.1	7	7	7
SL386B-8	5000	7/8 - 1	5.1	6.7	14.6	1.7	0.62	4.5	4.0	12	12	12
SL386B-10	8000	1 - 1 1/4	6.6	8.4	17.7	2.0	0.74	5.8	4.9	22	22	22
SL386B-12	10000	1 1/4 - 1 1/2	8.0	9.9	20.7	2.3	0.87	6.8	5.6	35	35	35
SL386B-14	12000	1 1/2 - 1 3/4	8.9	11.3	23.1	2.7	1	8.0	6.5	50	50	50
SL386B-16	16000	1 3/4 - 2	9.9	12.6	26.3	2.9	1.12	9.0	6.7	73	73	73
SL386B-22	22000	3	13.0	17.4	32.1	3.2	1.25	11.8	9.3	139	139	139

- Blocks built to 4:1 Design Factor.
 - Blocks made with Bronze Bushed sheaves to SAE40 specifications.
 - Available with self-lubricating graphite bronze sheave bushing per ASTM B438.
 - All accessories are forged.
 - Blocks made with Santa Maria Hardwood, which has properties that are favorable for use in wood shell blocks.
 - Dimensions shown represent current models and are subject to change.
 - Blocks shown are standard models.
 - Custom models available upon request.
- See our warnings & application instructions

STEEL SHELL SNATCH BLOCK FOR MANILA ROPE



**DRILLED SWIVEL EYE W/
SHACKLE (DS)**

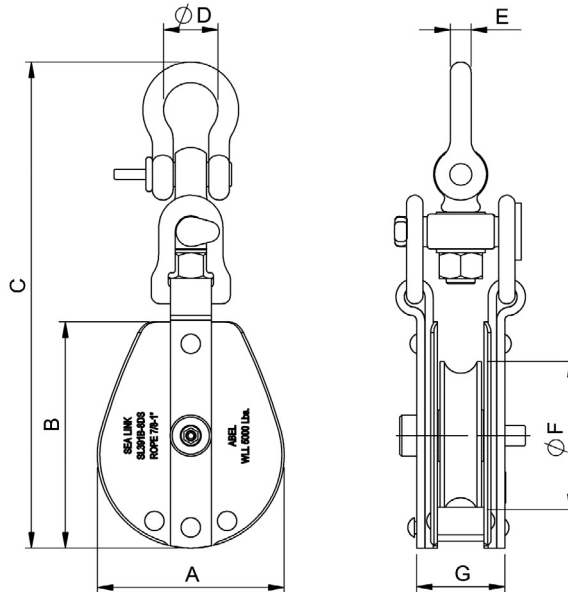

OBLONG SWIVEL EYE (OS)



SWIVEL HOOK (SH)

MODEL NO.	WLL LBS	ROPE ØR	DIMENSIONS (MM)							WEIGHT (LBS)		
			A	B	C	ØD	E	ØF	G	DS	OS	SH
										SWIVEL EYE W/SHACKLE	OBLONG SWIVEL EYE	SWIVEL HOOK
SL391B-4	1200	5/8 - 3/4	3.0	4.0	8.9	1.0	0.37	2.5	1.9	3.8	3.8	3.8
SL391B-6	3000	3/4 - 7/8	4.0	4.9	11.8	1.3	0.5	3.0	2.2	8	8	8
SL391B-8	5000	7/8 - 1	5.6	6.9	15.0	1.7	0.62	4.5	2.7	14	14	14
SL391B-10	8000	1 - 1 1/4	6.8	6.8	18.1	2.0	0.75	5.8	3.1	28	28	28
SL391B-12	10000	1 1/4 - 1 1/2	8.8	10.3	20.9	2.3	0.87	6.8	3.9	35	35	35
SL391B-14	12000	1 1/2 - 1 3/4	9.0	11.9	23.8	2.7	1	8.0	4.3	46	46	46
SL391B-16	16000	1 3/4 - 2	10.2	13.4	26.4	2.9	1.12	9.0	4.6	62	62	62

- Blocks built to 4:1 Design Factor.
 - Blocks made with Bronze Bushed sheaves to SAE40 specifications.
 - Available with self-lubricating graphite bronze sheave bushing per ASTM B438.
 - All accessories are forged.
 - Dimensions shown represent current models and are subject to change.
 - Blocks shown are standard models.
 - Custom models available upon request.
- See our warnings & application instructions

STEEL SHELL SNATCH BLOCK - 2, 4 & 8 TON

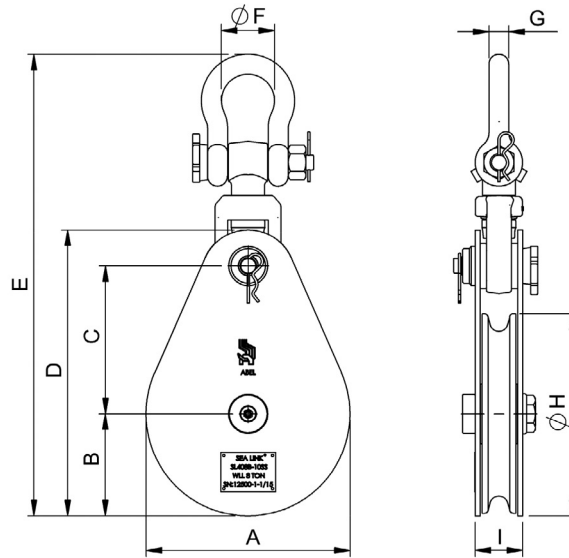

SWIVEL SHACKLE (SS)



TAILBOARD (TB)



SWIVEL HOOK (SH)



TOP DEAD END (TDE)

MODEL NO.	WLL TN	WIRE ROPE ØR	DIMENSIONS (MM)									WEIGHT (LBS)		
			A	B	C	D	E	ØF	G	ØH	I	SS	SH	TB
												SWIVEL SHACKLE	SWIVEL HOOK	TAILBOARD
SL402B-3	2	5/16 - 3/8	3.0	1.5	2.7	5	9.5	1.3	0.5	3	1.4	5	5	
SL404B-4.5	4	3/8 - 1/2	4.6	2.3	4.2	7.6	13.5	1.9	0.7	4.5	1.9	13	13	
SL408B-6	8	5/8 - 3/4	6	3	5.1	9.9	18.8	2.7	1	6	2.3	30	33	18
SL408B-8	8	5/8 - 3/4	8	4	6.3	12	20.9	2.7	1	8	2.4	39	42	28
SL408B-10	8	5/8 - 3/4	10.2	5.1	7.4	14.4	23.3	2.7	1	10	2.4	46	49	34
SL408B-12	8	5/8 - 3/4	12.0	6	9.2	17	25.9	2.7	1	12	2.4	58	61	47

- Blocks built to 4:1 Design Factor.
 - Available with these top fittings - Swivel Hook (SH), Swivel Shackle (SS), Tailboard (TB).
 - Can be ordered with Top Dead End (TDE).
 - Sheaves have bronze bushings.
 - All accessories are forged.
 - Products are manufactured under the Standard ASME B30.26
 - Dimensions shown represent current models and are subject to change.
 - Blocks shown are standard models.
 - Custom models available upon request.
- See our warnings & application instructions

STEEL SHELL SNATCH BLOCK - 12 TON



SWIVEL SHACKLE (SS)

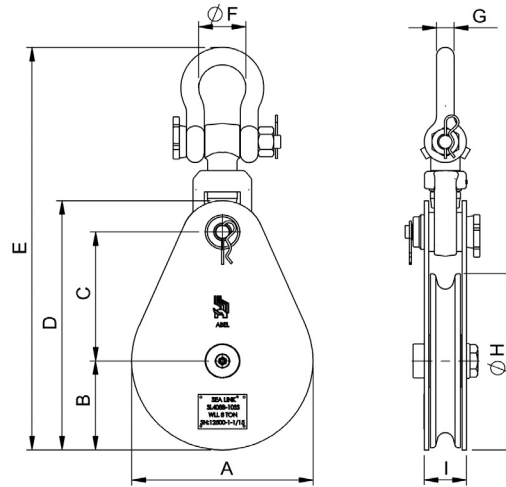

TAILBOARD (TB)



SWIVEL HOOK (SH)



TOP DEAD END (TDE)

MODEL NO.	WLL TN	WIRE ROPE ØR	DIMENSIONS (MM)									WEIGHT (LBS)		
			A	B	C	D	E	ØF	G	ØH	I	SS	SH	TB
												SWIVEL SHACKLE	SWIVEL HOOK	TAILBOARD
SL412B-6	12	3/4 - 7/8	6	3	5.1	9.9	18.8	2.7	1	6	2.3	30	33	19
SL412B-8	12	3/4 - 7/8	8	4	6.3	12	20.9	2.7	1	8	2.4	39	42	28
SL412B-10	12	3/4 - 7/8	10.2	5.1	7.4	14.4	23.3	2.7	1	10	2.4	46	49	34
SL412B-12	12	3/4 - 7/8	12	6	9.2	17	25.9	2.7	1	12	2.4	58	61	47

MODEL NO.	WLL TN	WIRE ROPE ØR	DIMENSIONS (MM)									WEIGHT (LBS)		
			A	B	C	D	E	ØF	G	ØH	I	SS	SH	TB
												SWIVEL SHACKLE	SWIVEL HOOK	TAILBOARD
SL412R-8	12	3/4 - 7/8	8	4	6.3	12	20.9	2.7	1	8	2.4	39	42	28
SL412R-10	12	3/4 - 7/8	10.2	5.1	7.4	14.4	23.3	2.7	1	10	2.4	46	49	34
SL412R-12	12	3/4 - 7/8	12	6	9.2	17	25.9	2.7	1	12	2.4	58	61	47

- Blocks built to 4:1 Design Factor.
 - Available with these top fittings - Swivel Hook (SH), Swivel Shackle (SS), Tailboard (TB).
 - Can be ordered with Top Dead End (TDE).
 - Available with Bronze Bushing (B) or Roller Bearing (R).
 - All accessories are forged.
 - Products are manufactured under the Standard ASME B30.26
 - Dimensions shown represent current models and are subject to change.
 - Blocks shown are standard models.
 - Custom models available upon request.
- See our warnings & application instructions

STEEL SHELL SNATCH BLOCK - 15 TON



SWIVEL SHACKLE (SS)

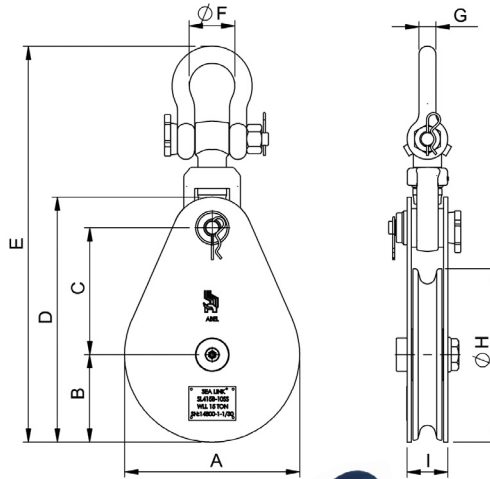

TAILBOARD (TB)



TOP DEAD END (TDE)

MODEL NO.	WLL TN	WIRE ROPE ØR	DIMENSIONS (MM)									WEIGHT (LBS)	
			A	B	C	D	E	ØF	G	ØH	I	SS	TB
												SWIVEL SHACKLE	TAILBOARD
SL415B-8	15	3/4 - 7/8	8	4	7	12.5	23.2	3	1.1	8	3	59	38
SL415B-10	15	3/4 - 7/8	10.2	5.1	7.9	14.9	25.6	3	1.1	10	3	69	47
SL415B-12	15	3/4 - 7/8	12	6	9.2	17.5	28.2	3	1.1	12	3	80	57
SL415B-16	15	3/4 - 7/8	16.4	8.2	11.5	21.6	32.1	3	1.1	16	3	121	99

MODEL NO.	WLL TN	WIRE ROPE ØR	DIMENSIONS (MM)									WEIGHT (LBS)	
			A	B	C	D	E	ØF	G	ØH	I	SS	TB
												SWIVEL SHACKLE	TAILBOARD
SL415R-8	15	3/4 - 7/8	8	4	7	12.5	23.2	3	1.1	8	3	59	38
SL415R-10	15	3/4 - 7/8	10.2	5.1	7.9	14.9	25.6	3	1.1	10	3	69	47
SL415R-12	15	3/4 - 7/8	12	6	9.2	17.5	28.2	3	1.1	12	3	80	57
SL415R-16	15	3/4 - 7/8	16.4	8.2	11.5	21.6	32.1	3	1.1	16	3	121	99

- Blocks built to 4:1 Design Factor.
 - Available with these top fittings - Swivel Shackle (SS), Tailboard (TB).
 - Can be ordered with Top Dead End (TDE).
 - Available with Bronze Bushing (B) or Roller Bearing (R).
 - All accessories are forged.
 - Products are manufactured under the Standard ASME B30.26
 - Dimensions shown represent current models and are subject to change.
 - Blocks shown are standard models.
 - Custom models available upon request.
- See our warnings & application instructions

STEEL SHELL SNATCH BLOCK - 20 TON



SWIVEL SHACKLE (SS)

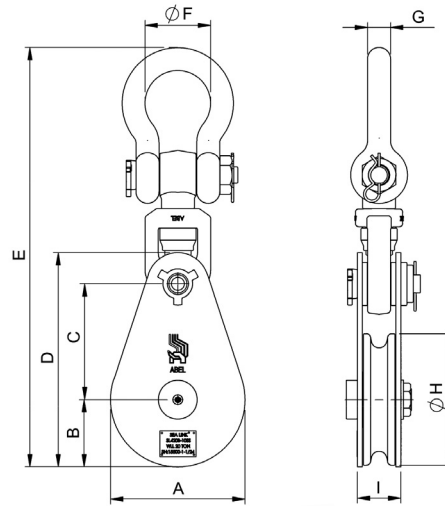

TAILBOARD (TB)



TOP DEAD END (TDE)

MODEL NO.	WLL TN	WIRE ROPE ØR	DIMENSIONS (MM)									WEIGHT (LBS)	
			A	B	C	D	E	ØF	G	ØH	I	SS	TB
			SWIVEL SHACKLE	TAILBOARD									
SL420B-8	20	1 - 1/8	8	4	8	14.4	28.1	3.6	1.4	8	3.3	90	51
SL420B-10	20	1 - 1/8	10.2	5.1	8.8	16.4	30.1	3.6	1.4	10	3.3	103	64
SL420B-12	20	1 - 1/8	12	6	10.0	18.4	32.2	3.6	1.4	12	3.3	118	79

MODEL NO.	WLL TN	WIRE ROPE ØR	DIMENSIONS (MM)									WEIGHT (LBS)	
			A	B	C	D	E	ØF	G	ØH	I	SS	TB
			SWIVEL SHACKLE	TAILBOARD									
SL420R-8	20	1 - 1/8	8	4	8	14.4	28.1	3.6	1.4	8	3.3	90	51
SL420R-10	20	1 - 1/8	10.2	5.1	8.8	16.4	30.1	3.6	1.4	10	3.3	103	64
SL420R-12	20	1 - 1/8	12	6	10.0	18.4	32.2	3.6	1.4	12	3.3	118	79

- Blocks built to 4:1 Design Factor.
 - Available with these top fittings - Swivel Shackle (SS), Tailboard (TB).
 - Can be ordered with Top Dead End (TDE).
 - Available with Bronze Bushing (B) or Roller Bearing (R).
 - All accessories are forged.
 - Products are manufactured under the Standard ASME B30.26
 - Dimensions shown represent current models and are subject to change.
 - Blocks shown are standard models.
 - Custom models available upon request.
- See our warnings & application instructions

CARGO HOISTING BLOCKS



DRILLED SWIVEL EYE (DS)

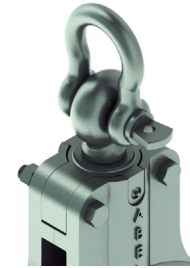
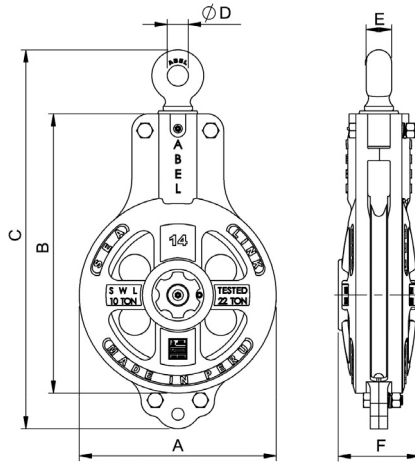

DSS-SWIVEL EYE WITH ANCHOR SHACKLE

MODEL NO.	WLL LBS	WIRE ROPE	SHEAVE	DIMENSIONS (MM)							WEIGHT (LBS)
		ØR	ØS	A	B	C	ØD	E	F	G	
SL561R-12DS	11000	5/8 - 3/4	12	13.1	17.6	26.4	3.2	1.5	1.1	5.5	100
SL561R-14DS	22000	3/4 - 7/8	14	15.2	21.6	30.8	3.2	1.5	1.3	6.3	136
SL561R-16DS	22000	7/8 - 1	16	17.1	23.4	33.8	3.8	1.8	1.4	6.3	150



OBLONG SWIVEL EYE (OS)

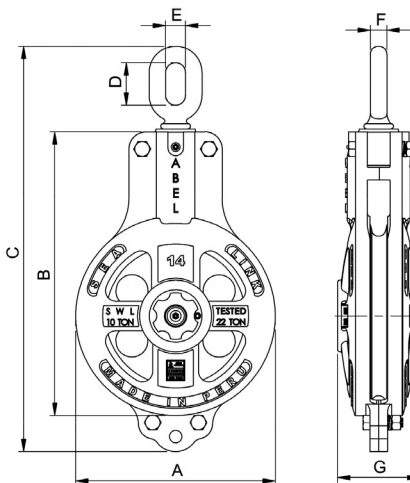

OSS-OBLONG SWIVEL EYE W/UPSET ANCHOR SHACKLE

MODEL NO.	WLL LBS	WIRE ROPE	SHEAVE	DIMENSIONS (MM)						WEIGHT (LBS)
		ØR	ØS	A	B	C	D	E	F	
SL561R-12OS	11000	5/8 - 3/4	12	13.1	17.6	24.8	1.5	1.7	5.5	100
SL561R-14OS	22000	3/4 - 7/8	14	15.2	21.6	29.3	1.6	2.0	6.3	138
SL561R-16OS	22000	7/8 - 1	16	17.1	23.4	31.5	1.7	2.1	6.3	150

- Blocks built to 4:1 Design Factor.
 - Includes Timken Tapered Roller Bearings.
 - Top Fittings Available - Drilled Swivel Eye (SE), Oblong Swivel Eye (OS), plus optional as listed.
 - All accessories are forged.
 - Dimensions shown represent current models and are subject to change.
 - Blocks shown are standard models.
 - Custom models available upon request.
- See our warnings & application instructions

MEDIUM WEIGHT OVAL PATTERN CONSTRUCTION BLOCK-SINGLE SHEAVE

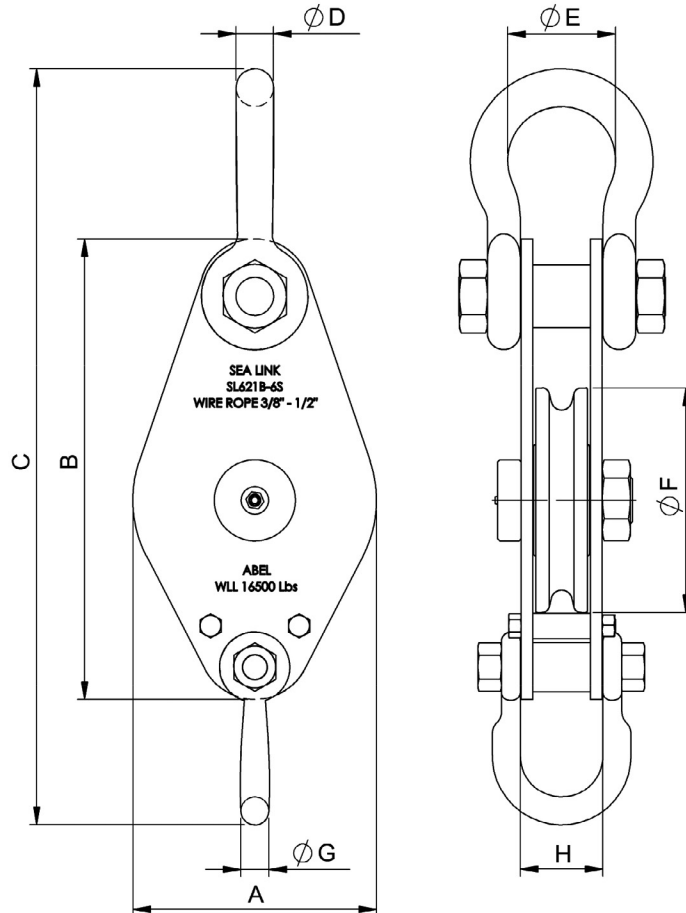

MODEL NO.	WLL LBS	WIRE ROPE ØR	DIMENSIONS (MM)								WEIGHT (LBS)
			A	B	C	ØD	ØE	ØF	ØG	H	
SL621B-6S	22000	3/8 - 1/2	6.5	12.3	20.5	1.13	2.87	6	0.75	2.2	28
SL621B-8S	16500	1/2 - 5/8	8.5	14.6	22.8	1.13	2.87	8	0.75	2.2	39
SL621B-10S	22000	5/8 - 3/4	10.2	18.1	26.4	1.13	2.87	10	0.75	2.2	55

- Blocks built to 4:1 Design Factor.
 - Blocks made with Bronze Bushed sheaves to SAE64 specifications.
 - All accessories are forged.
 - Dimensions shown represent current models and are subject to change.
 - Blocks shown are standard models.
 - Custom models available upon request.
- See our warnings & application instructions

MEDIUM WEIGHT OVAL PATTERN CONSTRUCTION BLOCK-DOUBLE SHEAVE

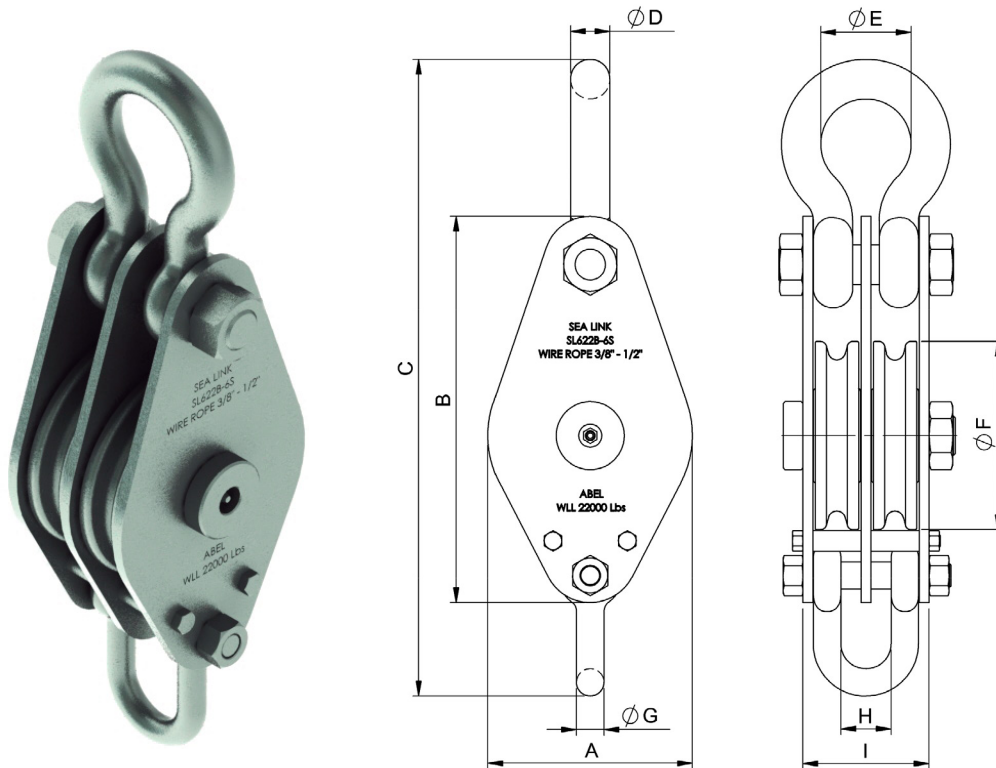

MODEL NO.	WLL LBS	WIRE ROPE ØR	DIMENSIONS (MM)									WEIGHT (LBS)
			A	B	C	ØD	ØE	ØF	ØG	H	I	
SL622B-6S	22000	3/8 - 1/2	6.5	12.3	20.5	1.25	2.87	6	0.87	1.6	4.0	44
SL622B-8S	22000	1/2 - 5/8	8.5	14.6	22.8	1.25	2.87	8	0.87	1.6	4.0	57
SL622B-10S	33000	5/8 - 3/4	10.2	18.1	26.4	1.38	2.87	10	0.87	1.6	4.0	88

- Blocks built to 4:1 Design Factor.
 - Blocks made with Bronze Bushed sheaves to SAE64 specifications.
 - All accessories are forged.
 - Dimensions shown represent current models and are subject to change.
 - Blocks shown are standard models.
 - Custom models available upon request.
- See our warnings & application instructions

MEDIUM WEIGHT OVAL PATTERN CONSTRUCTION BLOCK-TRIPLE SHEAVE

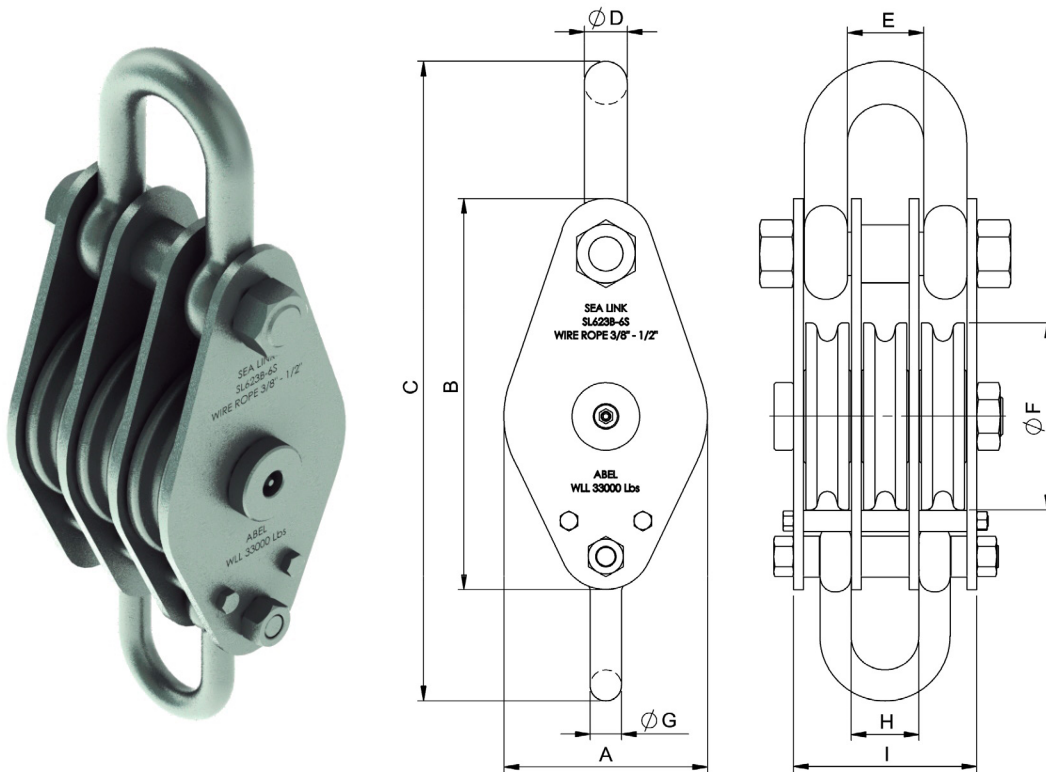

MODEL NO.	WLL LBS	WIRE ROPE ØR	DIMENSIONS (MM)									WEIGHT (LBS)
			A	B	C	ØD	E	ØF	ØG	H	I	
SL623B-6S	33000	3/8 - 1/2	6.5	12.3	20.5	1.38	2.4	6	1.0	2.2	5.9	59
SL623B-8S	33000	1/2 - 5/8	8.5	14.6	22.8	1.38	2.4	8	1.0	2.2	5.9	78
SL623B-10S	44000	5/8 - 3/4	10.2	18.1	26.4	1.5	2.2	10	1.13	2.2	5.9	120

- Blocks built to 4:1 Design Factor.
 - Blocks made with Bronze Bushed sheaves to SAE64 specifications.
 - All accessories are forged.
 - Dimensions shown represent current models and are subject to change.
 - Blocks shown are standard models.
 - Custom models available upon request.
- See our warnings & application instructions

EXTRA HEAVY OVAL PATTERN CONSTRUCTION BLOCK-SINGLE SHEAVE

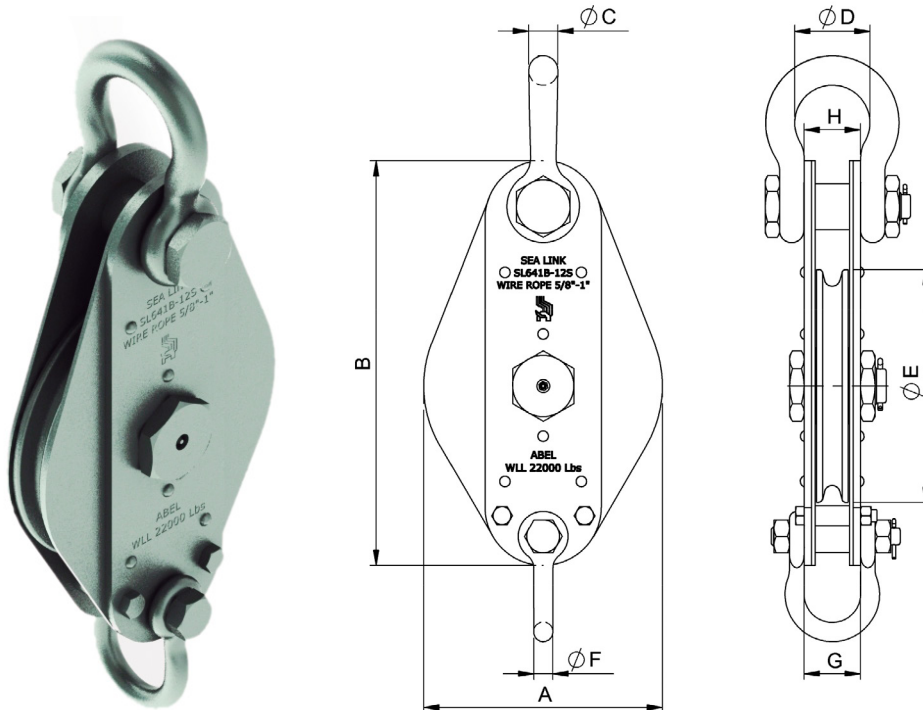

MODEL NO.	WLL LBS	WIRE ROPE ØR	DIMENSIONS (MM)								WEIGHT (LBS)
			A	B	ØC	ØD	ØE	ØF	G	H	
SL641B-8S	16500	5/8 - 3/4	8.3	14.8	1.1	2.9	8	0.75	2.5	2.5	46
SL641B-10S	22000	5/8 - 7/8	10.3	18.1	1.3	3.1	10	0.87	2.6	2.6	63
SL641B-12S	22000	5/8 - 1	12.3	20.9	1.5	3.9	12	1.0	2.9	2.9	95
SL641B-14S-22K	22000	3/4 - 7/8	14.5	24.0	1.5	3.9	14	1.12	3.5	3.5	139
SL641B-14S-30K	30000	3/4 - 1	14.5	24.0	1.5	3.9	14	1.12	3.5	3.5	139
SL641B-16S	33000	3/4 - 1	16.5	28.0	1.75	3.9	16	1.25	3.7	3.7	188

- Blocks built to 4:1 Design Factor.
 - Blocks made with Bronze Bushed sheaves to SAE64 specifications.
 - All accessories are forged.
 - Dimensions shown represent current models and are subject to change.
 - Blocks shown are standard models.
 - Custom models available upon request.
- See our warnings & application instructions

EXTRA HEAVY OVAL PATTERN CONSTRUCTION BLOCK-DOUBLE SHEAVE

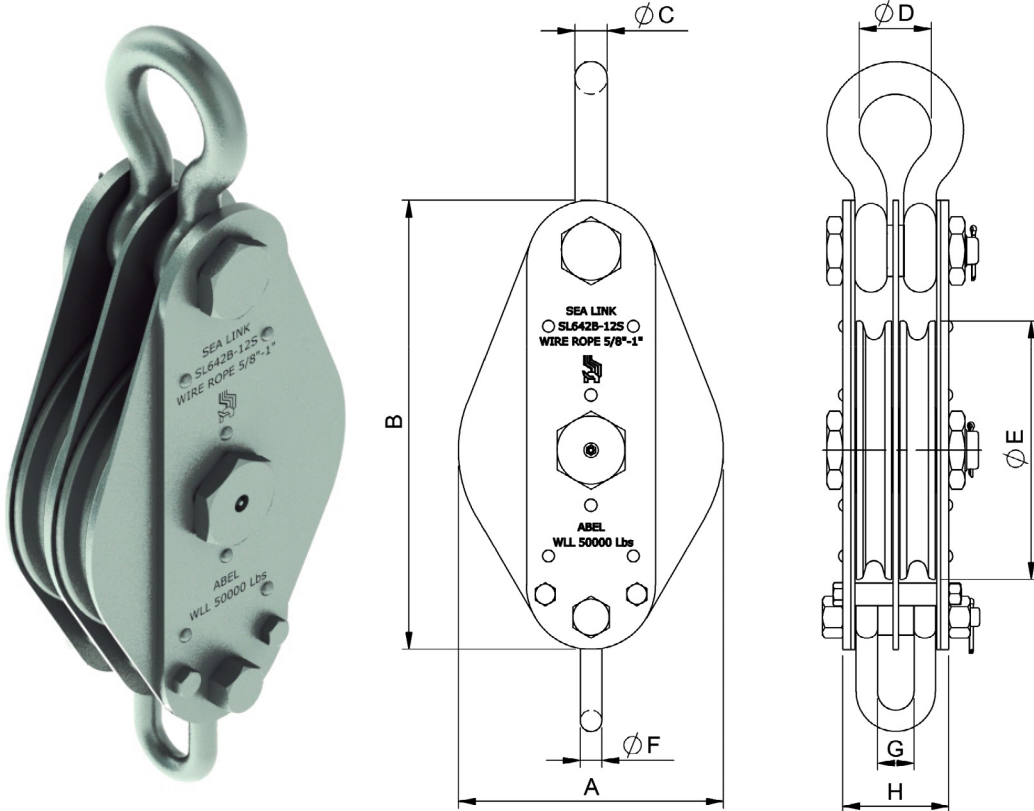

MODEL NO.	WLL LBS	WIRE ROPE ØR	DIMENSIONS (MM)								WEIGHT (LBS)
			A	B	ØC	ØD	ØE	ØF	G	H	
SL642B-8S	27500	5/8 - 3/4	8.3	14.8	1.25	2.9	8	0.87	1.7	4.4	64
SL642B-10S	44000	5/8 - 7/8	10.3	18.1	1.75	3.9	10	1.0	1.7	5.2	114
SL642B-12S	50000	5/8 - 1	12.3	20.9	1.75	3.9	12	1.12	1.6	5.2	135
SL642B-14S	50000	3/4 - 1	14.5	24.0	1.75	3.9	14	1.25	2.3	5.7	198
SL642B-16S	55000	3/4 - 1	16.5	28.0	1.75	3.9	16	1.25	3.0	6.4	205

- Blocks built to 4:1 Design Factor.
 - Blocks made with Bronze Bushed sheaves to SAE64 specifications.
 - All accessories are forged.
 - Dimensions shown represent current models and are subject to change.
 - Blocks shown are standard models.
 - Custom models available upon request.
- See our warnings & application instructions

EXTRA HEAVY OVAL PATTERN CONSTRUCTION BLOCK-TRIPLE SHEAVE

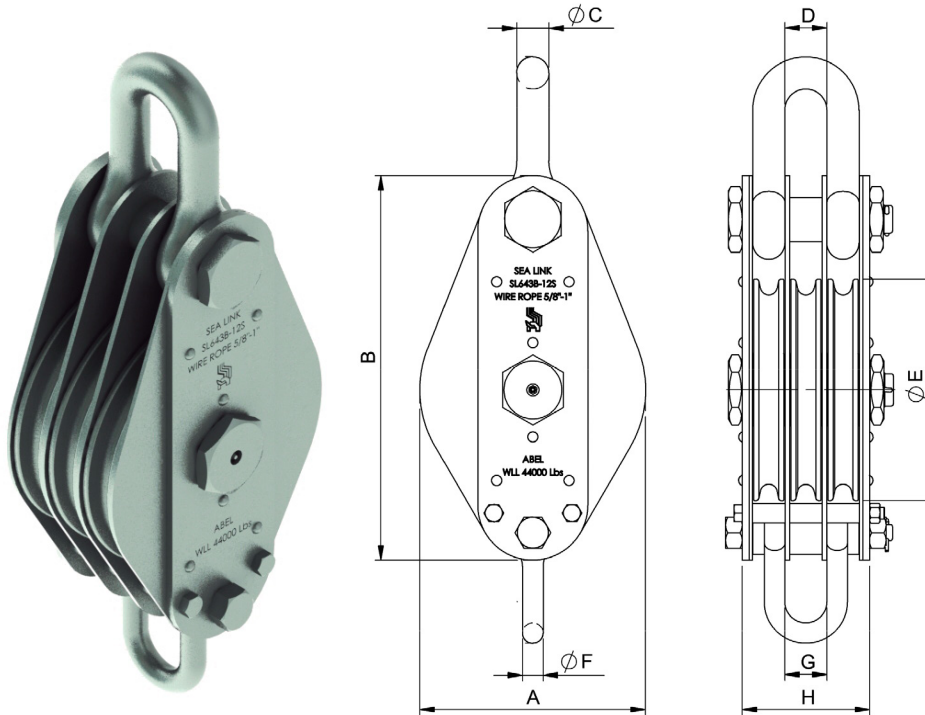

MODEL NO.	WLL LBS	WIRE ROPE	DIMENSIONS (MM)								WEIGHT (LBS)
		ØR	A	B	ØC	D	ØE	ØF	G	H	
SL643B-8S	27500	5/8 - 3/4	8.3	14.8	1.25	2.8	8	0.87	2.0	6.5	81
SL643B-10S	44000	5/8 - 7/8	10.3	18.1	1.75	2.2	10	1.12	2.3	6.9	145
SL643B-12S	44000	5/8 - 1	12.3	20.9	1.75	2.3	12	1.12	2.3	6.9	180
SL643B-14S-66K	66000	3/4 - 1	14.5	24.0	2.0	3.1	14	1.25	2.8	8.5	275
SL643B-14S-70K	70000	3/4 - 1	14.5	24.0	2.0	3.1	14	1.5	2.8	8.5	275
SL643B-16S	70000	3/4 - 1	16.5	28.0	2.0	3.9	16	1.5	3.0	9.1	345

- Blocks built to 4:1 Design Factor.
- Blocks made with Bronze Bushed sheaves to SAE64 specifications.
- All accessories are forged.
- Dimensions shown represent current models and are subject to change.
- Blocks shown are standard models.
- Custom models available upon request.

See our warnings & application instructions

REGULAR WIRE ROPE BLOCK-SINGLE SHEAVE



OBLONG SWIVEL EYE (OS)

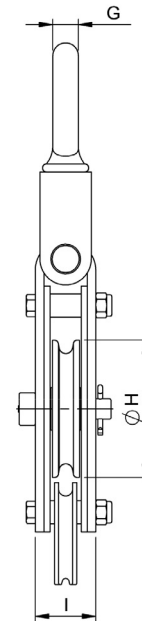
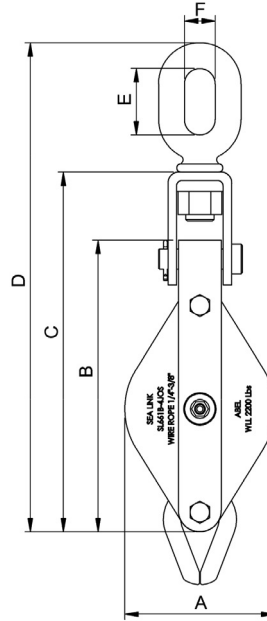

DRILLED SWIVEL EYE
AND SHACKLE (DS)

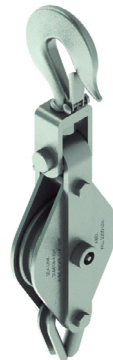

SWIVEL HOOK
(SH)



SHACKLE (S)

MODEL NO.	WLL LBS	WIRE ROPE ØR	DIMENSIONS (MM)									WEIGHT (LBS)		
			A	B	C	D	E	ØF	G	ØH	I	OS	DS	SH
												OBLONG S. EYE	DRILLED S. EYE & SHACKLE	SW. HOOK
SL661B-4	3300	1/4 - 3/8	4.3	8.5	10.6	15.0	2.4	1.1	0.75	4	1.8	9	9	9
SL661B-6	4400	1/4 - 1/2	6.3	12.6	14.6	20.5	2.6	1.3	0.87	6	2.2	17	17	17
SL661B-8	5500	3/8 - 5/8	8.3	15.7	18.5	23.6	3.0	1.4	1.0	8	2.6	25	25	25
SL661B-10	6600	1/2 - 3/4	10.2	19.3	22.4	28.5	3.2	1.5	1.12	10	3.0	53	53	53
SL661B-12	8800	5/8 - 3/4	12.4	23.2	26.4	32.5	3.2	1.5	1.26	12	3.0	66	66	66

- Blocks built to 4:1 Design Factor.
 - Blocks made with Bronze Bushed sheaves to SAE64 specifications.
 - All accessories are forged.
 - Dimensions shown represent current models and are subject to change.
 - Blocks shown are standard models.
 - Custom models available upon request.
- See our warnings & application instructions

REGULAR WIRE ROPE BLOCK-DOUBLE SHEAVE

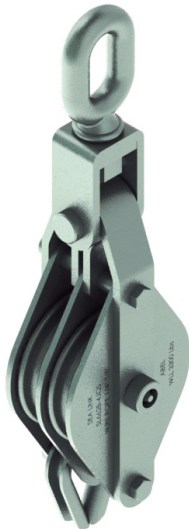

OBLONG SWIVEL EYE (OS)

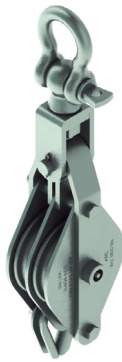
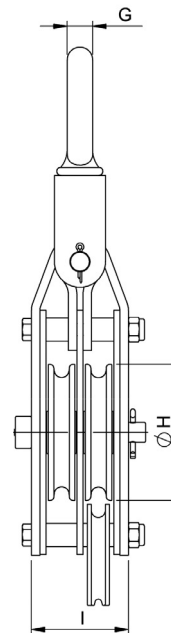
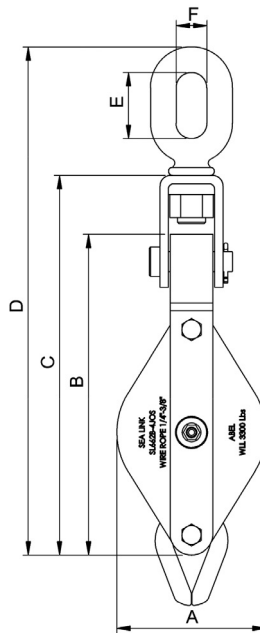

DRILLED SWIVEL EYE
AND SHACKLE (DS)

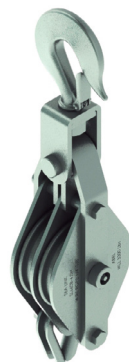

SWIVEL
HOOK (SH)

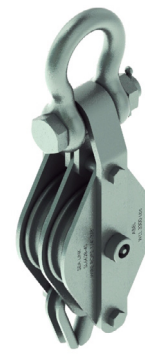

SHACKLE (S)

MODEL NO.	WLL LBS	WIRE ROPE ØR	DIMENSIONS (MM)									WEIGHT (LBS)		
			A	B	C	D	E	F	G	ØH	I	OS	DS	SH
												OBLONG S. EYE	DRILLED S. EYE & SHACKLE	SW. HOOK
SL662B-4	3300	1/4 - 3/8	4.3	8.5	10.6	15.0	2.4	1.1	0.75	4	2.8	12	12	12
SL662B-6	5500	1/4 - 1/2	6.3	12.6	14.6	20.5	2.6	1.3	0.87	6	3.6	25	25	25
SL662B-8	7700	3/8 - 5/8	8.3	15.7	18.5	23.6	3.0	1.4	1.0	8	4.3	44	44	44
SL662B-10	9900	1/2 - 3/4	10.2	19.7	22.4	28.5	3.2	1.5	1.12	10	5.0	80	80	80
SL662B-12	12100	5/8 - 3/4	12.4	23.6	26.4	32.5	3.2	1.5	1.26	12	5.0	101	101	101

- Blocks built to 4:1 Design Factor.
 - Blocks made with Bronze Bushed sheaves to SAE64 specifications.
 - All accessories are forged.
 - Dimensions shown represent current models and are subject to change.
 - Blocks shown are standard models.
 - Custom models available upon request.
- See our warnings & application instructions

REGULAR WIRE ROPE BLOCK-TRIPLE SHEAVE

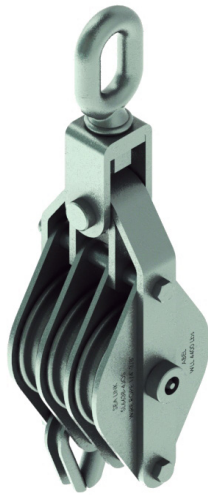

OBLONG SWIVEL EYE (OS)

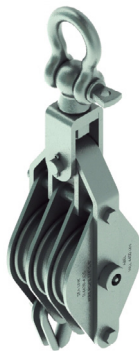
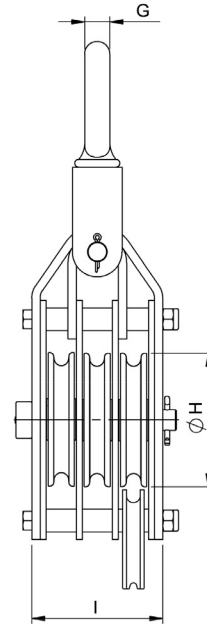
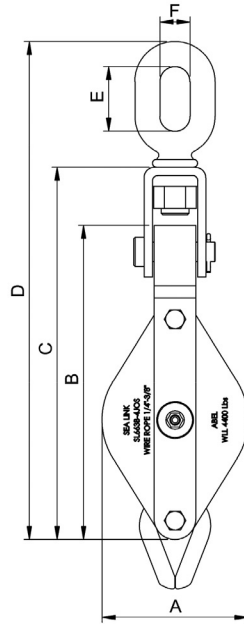

DRILLED SWIVEL EYE
AND SHACKLE (DS)

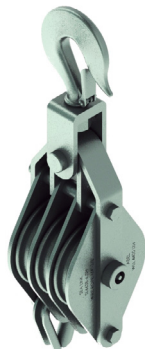

SWIVEL
HOOK (SH)

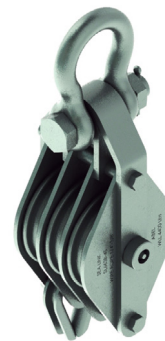

SHACKLE (S)

MODEL NO.	WLL LBS	WIRE ROPE ØR	DIMENSIONS (MM)									WEIGHT (LBS)		
			A	B	C	D	E	F	G	ØH	I	OS	DS	SH
												OBLONG S. EYE	DRILLED S. EYE & SHACKLE	SW. HOOK
SL663B-4	4400	1/4 - 3/8	4.3	9.4	10.6	15.0	2.4	1.1	0.75	4	3.9	15	15	15
SL663B-6	6600	1/4 - 1/2	6.3	12.6	14.6	20.5	2.6	1.3	0.87	6	5.1	33	33	33
SL663B-8	9900	3/8 - 5/8	8.3	15.7	18.5	23.6	3.0	1.4	1.0	8	6.1	57	57	57
SL663B-10	13200	1/2 - 3/4	10.2	19.7	22.4	28.5	3.2	1.5	1.12	10	7.0	106	106	106
SL663B-12	15400	5/8 - 3/4	12.4	23.6	26.4	32.5	3.2	1.5	1.26	12	7.0	134	134	134

- Blocks built to 4:1 Design Factor.
 - Blocks made with Bronze Bushed sheaves to SAE64 specifications.
 - All accessories are forged.
 - Dimensions shown represent current models and are subject to change.
 - Blocks shown are standard models.
 - Custom models available upon request.
- See our warnings & application instructions

INDUSTRIAL MARINE

DIAMOND STEEL SHELL WIRE ROPE BLOCK

MODEL NO.	SIZE	WORKING LOAD LIMIT (LBS)			SHEAVE DIAMETER (IN)	WIRE ROPE (IN)
		SL601	SL602	SL603		
		SINGLE	DOUBLE	TRIPLE		
SL600B-6	6	4400	5500	6600	6	3/8
SL600B-8	8	5500	7700	9900	8	1/2 - 5/8
SL600B-10	10	6600	9900	13200	10	1/2 - 5/8
SL600B-12	12	11000	22000	26600	12	3/4



SL602B-12

EXTRA HEAVY DIAMOND STEEL SHELL WIRE ROPE BLOCK

MODEL NO.	SIZE	WORKING LOAD LIMIT (LBS)			SHEAVE DIAMETER (IN)	WIRE ROPE (IN)
		SL741	SL742	SL743		
		SINGLE	DOUBLE	TRIPLE		
SL740B-8S	8	16500	22000	22000	8	1/2 - 5/8
SL740B-10S	10	22000	33000	44000	10	5/8 - 3/4
SL740B-12S	10	22000	33000	40000	12	5/8 - 3/4
SL740B-14S	12	22000	44000	88000	14	3/4 - 7/8



SL743B-12S

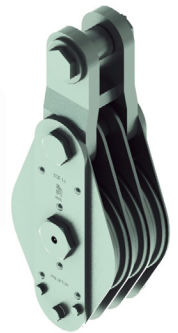

SL753B-14C

REEL TYPE SNATCH BLOCK

MODEL NO.	SIZE	WORKING LOAD LIMIT (LBS)	SHEAVE DIAMETER (IN)	WIRE ROPE (IN)	WEIGHT (LBS)
SL1050-Y-18	18	66000	14	3/4	301
SL1050-Y-20	20	88000	16	1	343



SL1050-Y-18

TRAWL BLOCK

MODEL NO.	SIZE	WORKING LOAD LIMIT (LBS)	SHEAVE DIAMETER (IN)	WEIGHT (LBS)
SL1030R-120S	12	22000	12	90
SL1030R-160S	16	44000	16	172



SL1030R-160S



SL1030R-16DS

ROPEBLOCK BLOCKS

- FAST REEVE CRANE BLOCKS
- STANDARD REEVE CRANE BLOCKS
- OVERHAUL BALLS
- SNATCH BLOCKS
- HIGH CAPACITY LIGHT WEIGHT (HCLW OR TILT-UP) BLOCKS
- CONSTRUCTION BLOCKS

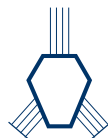
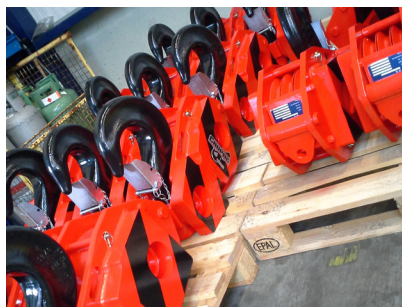
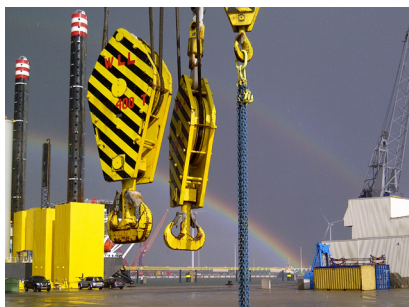

ROPEBLOCK

FAST REEVE CRANE BLOCKS

1 SHEAVE

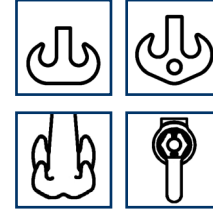
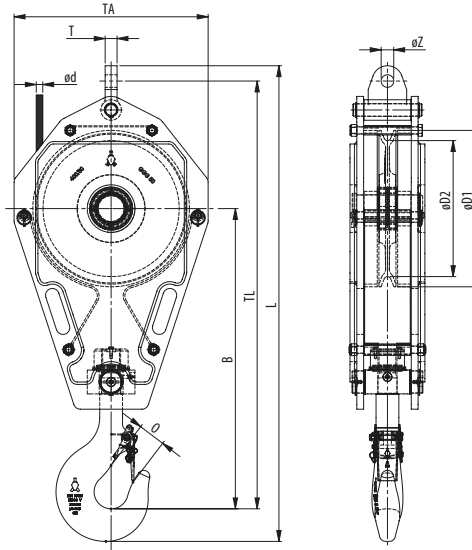

- DOUBLE HOOK
- DOUBLE HOOK WITH SHACKLE HOLE
- QUAD HOOK
- SHACKLE STUD EYE

MODEL NO.	WLL (UST)	WIRE ROPE	HOOK SIZE	DIMENSIONS (INCH)										WEIGHT (LBS)
				øD1	øD2	B	O	TA	TL	L	T	øZ		
FRB 225.xx.1.12.5.E	13.7	3/8 - 9/16	4	10.2	8.9	23.1	2.2	13.6	34	38.2	TBD	TBD	195	
FRB 260.xx.1.12.5.E	13.7	7/16 - 5/8	4	11.8	10.2	25.7	2.2	15.7	36.9	41.9	TBD	TBD	220	
FRB 225.xx.1.16.E	17.6	3/8 - 9/16	6	10.2	8.9	23.9	2.8	13.6	34.8	39.7	TBD	TBD	225	
FRB 260.xx.1.16.E	17.6	7/16 - 5/8	6	11.8	10.2	27.3	2.8	15.7	38.5	43.4	TBD	TBD	265 325 375	
FRB 285.xx.1.16.E	17.6	1/2 - 3/4	6	12.6	11.2	28.5	2.8	16.5	40.3	45.2	TBD	TBD	350	
FRB 320.xx.1.16.E	17.6	9/16 - 3/4	6	14.4	12.6	28.7	2.8	17.7	41.8	46.8	TBD	TBD	350 425 475	
FRB 355.xx.1.16.E	17.6	9/16 - 7/8	6	16.1	14	31	2.8	19.7	44.6	49.7	TBD	TBD	500 550	
FRB 260.xx.18.2.E	20	7/16 - 5/8	5	11.8	10.2	23.3	2.2	14.4	32.1	36.7	TBD	TBD	409	
FRB 225.xx.1.20.E	22	3/8 - 9/16	8	10.2	8.9	28.2	3.1	19.6	37.7	43.1	TBD	TBD	250	
FRB 260.xx.1.20.E	22	7/16 - 5/8	8	11.8	10.2	29.4	3.1	15.7	40.7	46	TBD	TBD	285 375 425	
FRB 285.xx.1.20.E	22	1/2 - 3/4	8	12.6	11.2	30.6	3.1	16.5	42.4	47.8	TBD	TBD	350	
FRB 320.xx.1.20.E	22	9/16 - 3/4	8	14.4	12.6	30.2	3.1	17.7	43.3	48.7	TBD	TBD	350 425 475	
FRB 355.xx.1.20.E	22	9/16 - 7/8	8	16.1	14	33.6	3.1	19.7	47.2	52.5	TBD	TBD	550 660	
FRB 355.xx.1.25.E	27.5	9/16 - 7/8	8	16.1	14	33.4	3.1	19.7	47	52.5	TBD	TBD	550 750	
FRB 400.xx.1.25.E	27.5	5/8 - 1	8	18.1	15.7	34.8	3.1	22.4	49.5	55.2	TBD	TBD	700 750	
FRB 400.xx.1.26.E	28.5	5/8 - 1	8	18.1	15.7	34.8	3.1	22.4	49.5	55.2	TBD	TBD	1100	
FRB 400.xx.1.29.E	32	5/8 - 1	8	18.1	15.7	34.8	3.1	22.4	49.9	55.6	TBD	TBD	800	
FRB 450.xx.1.29.E	32	3/4 - 1 1/8	8	20.3	17.7	37.3	3.1	23.6	51.4	59.3	TBD	TBD	650 800	
FRB 450.xx.1.32.E	35	3/4 - 1 1/8	10	20.3	17.7	39.5	3.5	23.6	56.1	62.7	TBD	TBD	1000 1100 1320	
FRB 528.xx.1.32.E	35	7/8 - 1 1/4	10	23.4	20.8	40.5	3.5	28	58.7	65.3	TBD	TBD	1100 1320 1500 1800	
FRB 670.xx.1.32.E	35	1 - 1 1/2	10	29.9	26.4	41.3	3.5	34.3	63.3	70.3	TBD	TBD	1700	
FRB 450.xx.1.37.E	40	3/4 - 1 1/8	10	20.3	17.7	39.5	3.5	23.6	55.8	61.9	TBD	TBD	1455	
FRB 528.xx.1.37.E	40	7/8 - 1 1/4	10	23.4	20.8	40.7	3.5	27.9	58.5	64.7	TBD	TBD	2270 3080	

NOTE xx = To be replaced by metric wire size in final part number n TBD = These dimensions vary with wire size

- The dimensions in this table are indicative only. A drawing will always be submitted prior to production and will be the leading document when discussing dimensions.
- Blocks shown here are standard models; inquiries for custom versions are welcome.
- Refer to wire rope manufacturers D/d ratio guideline.
- Hook locking pin included on all blocks 40M ton and higher

Minimum Ultimate Strength = 4 x WLL.



ROPEBLOCK

FAST REEVE CRANE BLOCKS

1 SHEAVE

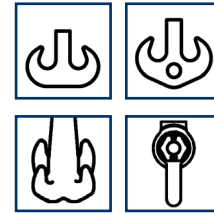
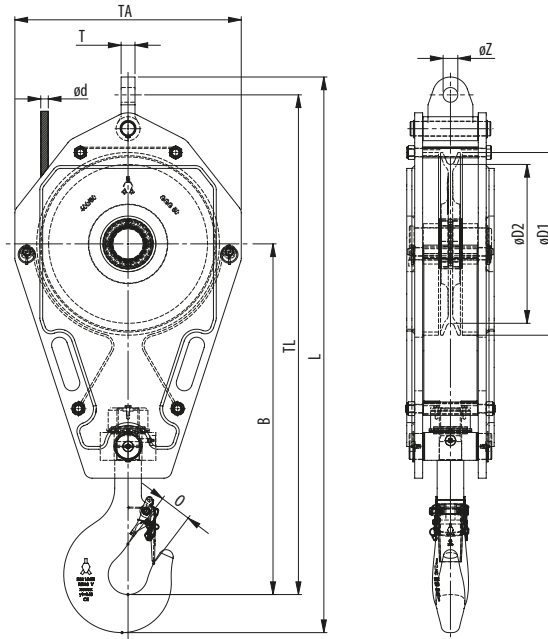

- DOUBLE HOOK
- DOUBLE HOOK WITH SHACKLE HOLE
- QUAD HOOK
- SHACKLE STUD EYE

MODEL NO.	WLL (UST)	WIRE ROPE	HOOK SIZE	DIMENSIONS (INCH)									WEIGHT (LBS)
				øD1	øD2	B	O	TA	TL	L	T	øZ	
FRB 450.xx.1.40.E	45	3/4 - 1 1/8	12	20.3	17.7	42.3	3.9	23.6	58.9	65.9	TBD	TBD	1300 1500
FRB 528.xx.1.40.E	45	7/8 - 1 1/4	12	23.4	20.8	43.9	3.9	28	62.7	69.7	TBD	TBD	1500 1700 1875 2000
FRB 450.xx.1.50.E	55	3/4 - 1 1/8	12	20.3	17.7	43.1	3.9	23.6	59.6	67.2	TBD	TBD	1300 1500
FRB 528.xx.1.50.E	55	7/8 - 1 1/4	12	23.4	20.8	43.7	3.9	28	62.6	70.1	TBD	TBD	1500 1700 1875 2000
FRB 575.xx.1.50.E	55	1 5/16 - 1 1/4	12	25.6	22.6	45	3.9	30.3	64.9	72.9	TBD	TBD	2200
FRB 630.xx.1.50.E	55	1 - 1 3/8	12	27.9	24.8	43.6	3.9	35.4	64.7	72.1	TBD	TBD	1800 3500 5300
FRB 670.xx.1.50.E	55	1 - 1 1/2	12	29.9	26.4	44.1	3.9	34.3	66.3	73.7	TBD	TBD	2000 2600 3000
FRB 670.xx.1.64.E	70	1 - 1 1/2	16	29.9	26.4	49.1	4.4	34.3	71.4	79.3	TBD	TBD	2200 2600 3000

NOTE xx = To be replaced by metric wire size in final part number n TBD = These dimensions vary with wire size

- The dimensions in this table are indicative only. A drawing will always be submitted prior to production and will be the leading document when discussing dimensions.
- Blocks shown here are standard models; inquiries for custom versions are welcome.
- Refer to wire rope manufacturers D/d ratio guideline.
- Hook locking pin included on all blocks 40M ton and higher

Minimum Ultimate Strength = 4 x WLL.



ROPEBLOCK

FAST REEVE CRANE BLOCKS

2 SHEAVES

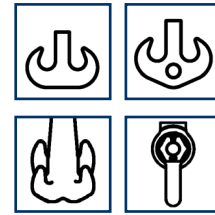
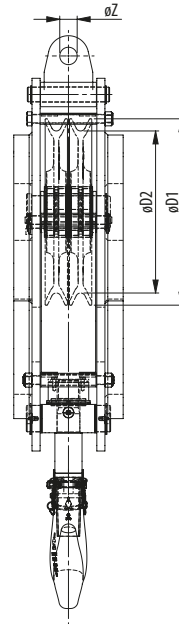
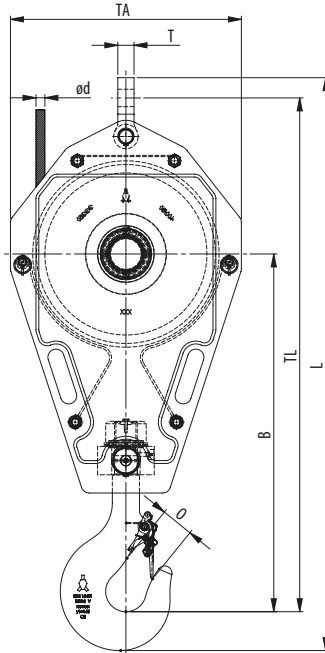

- DOUBLE HOOK
- DOUBLE HOOK WITH SHACKLE HOLE
- QUAD HOOK
- SHACKLE STUD EYE

MODEL NO.	WLL (UST)	FOR WIRE ØD INCH	HOOK SIZE	DIMENSIONS (INCH)									WEIGHT (LBS)
				ØD1	ØD2	B	O	TA	TL	L	T	ØZ	
FRB 225.xx.2.16.E	17.6	3/8 - 9/16	6	10.2	8.9	23.9	2.8	13.6	34.8	39.7	TBD	TBD	265
FRB 260.xx.2.16.E	17.6	7/16 - 5/8	6	11.8	10.2	27.3	2.8	15.7	38.5	43.4	TBD	TBD	285 350
FRB 225.xx.2.20.E	22	3/8 - 9/16	8	10.2	8.9	28.3	3.1	13.6	37.7	43.1	TBD	TBD	285
FRB 260.xx.2.20.E	22	7/16 - 5/8	8	11.8	10.2	29.4	3.1	15.7	40.7	46	TBD	TBD	285 350 425
FRB 260.xx.2.25.E	27.5	7/16 - 5/8	8	11.8	10.2	29.3	3.1	15.7	40.5	45.6	TBD	TBD	350 425
FRB 320.xx.2.25.E	27.5	9/16 - 3/4	8	14.4	12.6	30	3.1	17.7	43.1	48.5	TBD	TBD	450 495
FRB 320.xx.2.29.E	32	9/16 - 3/4	8	14.4	12.6	30.1	3.1	17.3	43.1	48.5	TBD	TBD	600
FRB 355.xx.2.29.E	32	9/16 - 7/8	8	16.1	14	33.4	3.1	19.7	47	52.5	TBD	TBD	585 625 750
FRB 400.xx.2.32.E	35	5/8 - 1	10	18.1	15.7	37.5	3.5	22.4	52.7	58.9	TBD	TBD	800
FRB 450.xx.2.32.E	35	3/4 - 1 1/8	10	20.3	17.7	39.5	3.5	23.6	55.7	61.9	TBD	TBD	1100
FRB 450.xx.2.46.E	50	3/4 - 1 1/8	12	20.3	17.7	42.2	3.9	23.6	58.5	65.2	TBD	TBD	1200 1500
FRB 450.xx.2.55.E	60	3/4 - 1 1/8	16	20.3	17.7	42.3	4.4	23.6	58.9	66.5	TBD	TBD	1600
FRB 528.xx.2.55.E	60	7/8 - 1 1/4	12	23.4	20.8	43.8	3.9	27.9	62.6	70.1	TBD	TBD	2000
FRB 670.xx.2.55.E	60	1 - 1 1/2	12	29.9	26.4	44.2	3.9	34.3	67	74.1	TBD	TBD	2080
FRB 528.xx.2.70.E	77	7/8 - 1 1/4	16	23.4	20.8	47.3	4.4	28	65.2	72.8	TBD	TBD	2200
FRB 670.xx.2.82.E	90	1 - 1 1/2	20	29.9	26.4	50.7	4.9	34.3	74.7	83.6	TBD	TBD	3400

NOTE xx = To be replaced by metric wire size in final part number n TBD = These dimensions vary with wire size

- The dimensions in this table are indicative only. A drawing will always be submitted prior to production and will be the leading document when discussing dimensions.
- Blocks shown here are standard models; inquiries for custom versions are welcome.
- Refer to wire rope manufacturers D/d ratio guideline.
- Hook locking pin included on all blocks 40M ton and higher

Minimum Ultimate Strength = 4 x WLL.



ROPEBLOCK

FAST REEVE CRANE BLOCKS

3 SHEAVES

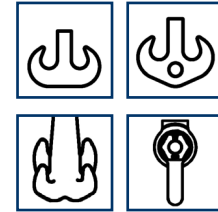
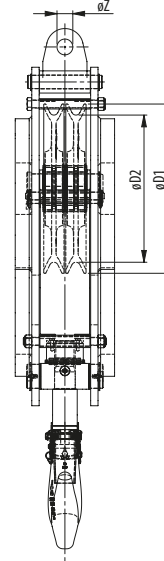
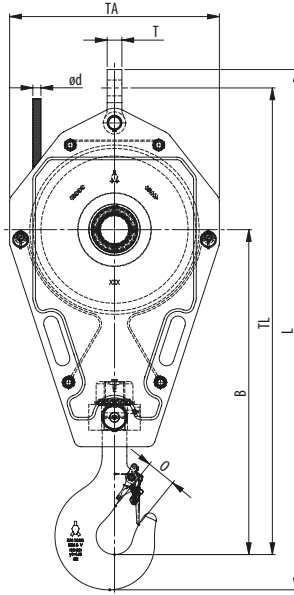

- DOUBLE HOOK
- DOUBLE HOOK WITH SHACKLE HOLE
- QUAD HOOK
- SHACKLE STUD EYE

MODEL NO.	WLL (UST)	FOR WIRE ØD INCH	HOOK SIZE	DIMENSIONS (INCH)									WEIGHT (LBS)
				ØD1	ØD2	B	O	TA	TL	L	T	ØZ	
FRB 225.xx.3.20.E	22	3/8 - 9/16	8	10.2	8.9	28.3	3.1	13.6	39.1	44.4	TBD	TBD	410
FRB 260.xx.3.20.E	22	7/16 - 5/8	8	11.8	10.2	28.5	3.1	15.7	40.1	45.4	TBD	TBD	410
FRB 260.xx.3.25.E	27.5	7/16 - 5/8	8	11.8	10.2	27.5	3.1	15.7	39.1	44.4	TBD	TBD	465
FRB 285.xx.3.29.E	32	1/2 - 3/4	8	12.6	11	27.7	3.5	16.5	39.9	45.2	TBD	TBD	460
FRB 320.xx.3.29.E	32	9/16 - 3/4	8	14.4	12.6	30	3.1	17.7	43.1	48.5	TBD	TBD	505
FRB 260.xx.3.32.E	35	7/16 - 5/8	10	11.8	10.2	28.9	3.5	15.7	40.5	46.3	TBD	TBD	465 585
FRB 285.xx.3.32.E	35	1/2 - 3/4	10	12.6	11	30	3.5	16.5	42.2	48	TBD	TBD	460 505
FRB 320.xx.3.32.E	35	9/16 - 3/4	10	14.4	12.6	32.2	3.5	17.7	45.3	51.1	TBD	TBD	505 625
FRB 320.xx.3.37.E	40	9/16 - 3/4	10	14.4	12.6	32.2	3.5	17.7	45.3	51.1	TBD	TBD	600 700
FRB 355.xx.3.37.E	40	9/16 - 7/8	10	16.1	14	34	3.5	19.7	48	53.7	TBD	TBD	700 825
FRB 360.xx.3.41.E	45	5/8 - 7/8	12	16.5	14.2	35.4	3.9	20.1	49.3	55.8	TBD	TBD	900
FRB 360.xx.3.46.E	50	5/8 - 7/8	12	16.5	14.2	35.4	3.9	20.1	49.3	55.8	TBD	TBD	900
FRB 400.xx.3.46.E	50	5/8 - 1	12	18.1	15.7	37.3	3.9	22.4	52.1	58.6	TBD	TBD	1000
FRB 360.xx.3.50.E	55	5/8 - 7/8	12	16.5	14.2	35.4	3.9	20.1	49.4	56.3	TBD	TBD	900 1200
FRB 400.xx.3.50.E	55	5/8 - 1	12	18.1	15.7	37.4	3.9	22.4	52.1	59.1	TBD	TBD	1100 1200 1350
FRB 360.xx.3.55.E	60	5/8 - 7/8	12	16.5	14.2	35.4	3.9	20.1	49.3	55.8	TBD	TBD	900 1200
FRB 400.xx.3.55.E	60	5/8 - 1	12	18.1	15.7	37.4	3.9	22.4	52.1	59.1	TBD	TBD	1100 1200 1350

NOTE xx = To be replaced by metric wire size in final part number n TBD = These dimensions vary with wire size

- The dimensions in this table are indicative only. A drawing will always be submitted prior to production and will be the leading document when discussing dimensions.
- Blocks shown here are standard models; inquiries for custom versions are welcome.
- Refer to wire rope manufacturers D/d ratio guideline.
- Hook locking pin included on all blocks 40M ton and higher

Minimum Ultimate Strength = 4 x WLL.



ROPEBLOCK

FAST REEVE CRANE BLOCKS

3 SHEAVES

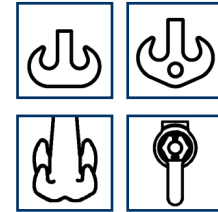
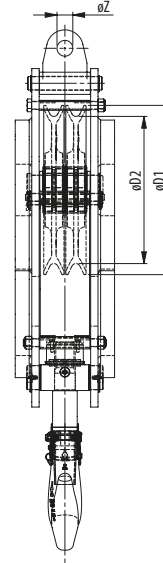
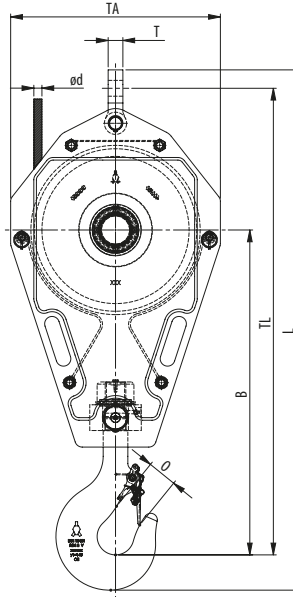

- DOUBLE HOOK
- DOUBLE HOOK WITH SHACKLE HOLE
- QUAD HOOK
- SHACKLE STUD EYE

MODEL NO.	WLL (UST)	FOR WIRE ØD INCH	HOOK SIZE	DIMENSIONS (INCH)									WEIGHT (LBS)
				ØD1	ØD2	B	O	TA	TL	L	T	ØZ	
FRB 528.xx.3.55.E	60	7/8 - 1¼	12	23.4	20.8	43.8	3.9	27.9	62.1	69.1	TBD	TBD	2300
FRB 400.xx.3.63.E	69	5/8 - 1	16	18.1	15.7	37.4	4.4	22.4	52.1	59.1	TBD	TBD	1350 2000 2100
FRB 400.xx.3.64.E	70	5/8 - 1	16	18.1	15.7	37.4	4.4	22.4	52.1	59.1	TBD	TBD	1600
FRB 450.xx.3.64.E	70	¾ - 1½	16	20.3	17.7	40.9	4.4	23.6	57.2	64.8	TBD	TBD	1500 1700
FRB 450.xx.3.70.E	77	¾ - 1½	16	20.3	17.7	41.1	4.4	23.6	57.4	64.6	TBD	TBD	1500 1700 1800
FRB 528.xx.3.70.E	77	7/8 - 1¼	16	23.4	20.8	47.6	4.4	28	65.9	73.5	TBD	TBD	2350
FRB 450.xx.3.82.E	90	¾ - 1½	20	20.3	17.7	46.5	4.9	23.6	62.8	70.7	TBD	TBD	1800 2200
FRB 630.xx.3.82.E	90	7/8 - 1¼	20	23.4	20.8	50.1	4.9	28	68.3	76.6	TBD	TBD	2500 2800
FRB 630.xx.3.82.E	90	1 - 1½	20	27.9	24.8	53.7	4.9	32.7	74.1	82.1	TBD	TBD	3600
FRB 528.xx.3.100.E	110	7/8 - 1¼	20	23.4	20.8	50.1	4.9	28	68.3	76.6	TBD	TBD	2500 2800
FRB 528.xx.3.100.E	110	7/8 - 1¼	25	23.4	20.8	53.7	5.5	28	71.9	80.9	TBD	TBD	2860 3000
FRB 575.xx.3.100.E	110	15/16 - 1¼	25	25.6	22.6	51.3	5.5	30.3	71.2	80.6	TBD	TBD	3000
FRB 575.xx.3.100.E	110	15/16 - 1¼	25	25.6	22.6	51.3	5.5	30.3	71.2	80.6	TBD	TBD	2425 4520 6620
FRB 630.xx.3.100.E	110	1 - 1½	25	27.9	24.8	53.3	5.5	32.7	74.4	83.9	TBD	TBD	2425 4520 6620
FRB 630.xx.3.100.E	110	1 - 1½	25	27.9	24.8	53.3	5.5	32.7	74.4	83.9	TBD	TBD	3500 5950
FRB 670.xx.3.100.E	110	1 - 1½	25	29.9	26.4	55.2	5.5	34.3	77.5	87	TBD	TBD	4000 14000
FRB 630.xx.3.125.E	137,5	1 - 1½	25	27.9	24.8	55.4	5.5	35.4	77.7	88	TBD	TBD	3300 12100
FRB 670.xx.3.137.E	150	1 - 1½	25	29.9	26.4	54.6	5.5	34.3	73.8	83.2	TBD	TBD	8100 16000

NOTE xx = To be replaced by metric wire size in final part number n TBD = These dimensions vary with wire size

- The dimensions in this table are indicative only. A drawing will always be submitted prior to production and will be the leading document when discussing dimensions.
- Blocks shown here are standard models; inquiries for custom versions are welcome.
- Refer to wire rope manufacturers D/d ratio guideline.
- Hook locking pin included on all blocks 40M ton and higher

Minimum Ultimate Strength = 4 x WLL.



ROPEBLOCK

FAST REEVE CRANE BLOCKS

4 SHEAVES

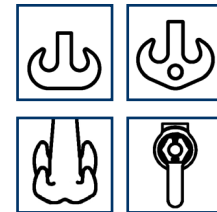
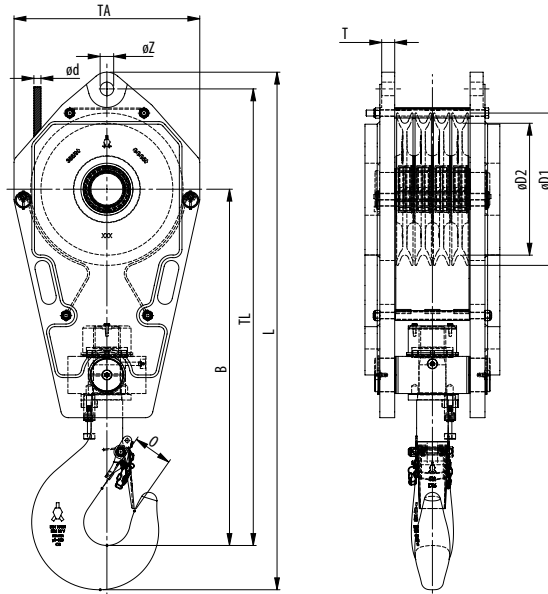

- DOUBLE HOOK
- DOUBLE HOOK WITH SHACKLE HOLE
- QUAD HOOK
- SHACKLE STUD EYE

MODEL NO.	WLL (UST)	FOR WIRE ØD INCH	HOOK SIZE	DIMENSIONS (INCH)									WEIGHT (LBS)
				ØD1	ØD2	B	O	TA	TL	L	T	ØZ	
FRB 355.xx.4.35.E	38.5	5/16 - 7/8	10	16.1	14	36.7	3.5	19.7	47.4	53.1	TBD	TBD	925
FRB 320.xx.4.37.E	40	5/16 - 3/4	10	14.4	12.6	29.6	3.5	17.7	39	44.8	TBD	TBD	700
FRB 355.xx.4.37.E	40	5/16 - 7/8	10	16.1	14	34	3.5	19.7	44.6	50.4	TBD	TBD	620
FRB 320.xx.4.41.E	45	5/16 - 3/4	12	14.4	12.6	34.6	3.9	17.7	43.9	50.2	TBD	TBD	760
FRB 355.xx.4.46.E	50	5/16 - 7/8	12	16.1	14	37.7	3.9	19.7	48.1	54.2	TBD	TBD	1000
FRB 355.xx.4.55.E	60	5/16 - 7/8	12	16.1	14	37.8	3.9	19.7	48.4	54.8	TBD	TBD	1100 1280
FRB 400.xx.4.70.E	77	5/8 - 1	16	18.1	15.7	40.9	4.4	22.4	52.5	57.7	TBD	TBD	1500
FRB 450.xx.4.70.E	77	3/4 - 1 1/8	16	20.3	17.7	40.9	4.4	23.6	57	62.2	TBD	TBD	1650 1800 1950 2400
FRB 528.xx.4.70.E	77	7/8 - 1 1/4	16	23.4	20.8	42.7	4.4	27.9	57.7	65.1	TBD	TBD	2800
FRB 528.xx.4.82.E	90	7/8 - 1 1/4	20	23.4	20.8	50.1	4.9	28	68.3	74.3	TBD	TBD	2800 2950
FRB 528.xx.4.100.E	110	7/8 - 1 1/4	25	23.4	20.8	50.7	5.5	28	68.6	75.3	TBD	TBD	2800 2950
FRB 528.xx.4.105.E	115	7/8 - 1 1/4	25	23.4	20.8	52.1	5.5	28	67.6	77.1	TBD	TBD	3850
FRB 528.xx.4.137,5.E	150	7/8 - 1 1/4	32	23.4	20.8	54.6	6.3	28	69.8	79.9	TBD	TBD	3150
FRB 575.xx.4.137,5.E	150	1 5/16 - 1 1/4	32	25.6	22.6	55.6	6.3	30.3	72.2	82.1	TBD	TBD	3000
FRB 670.xx.4.137,5.E	150	1 - 1 1/2	32	29.9	26.4	56.7	6.3	34.3	75.7	86	TBD	TBD	3200

NOTE xx = To be replaced by metric wire size in final part number n TBD = These dimensions vary with wire size

- The dimensions in this table are indicative only. A drawing will always be submitted prior to production and will be the leading document when discussing dimensions.
- Blocks shown here are standard models; inquiries for custom versions are welcome.
- Refer to wire rope manufacturers D/d ratio guideline.
- Hook locking pin included on all blocks 40M ton and higher

Minimum Ultimate Strength = 4 x WLL.



ROPEBLOCK

FAST REEVE CRANE BLOCKS

5 SHEAVES

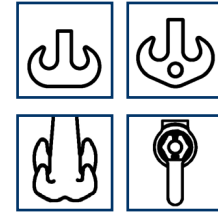
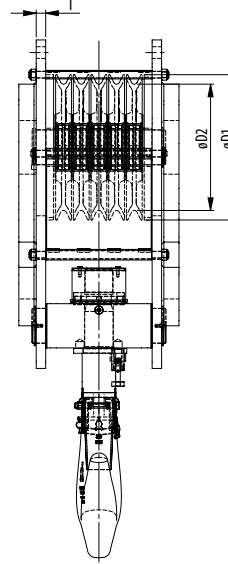
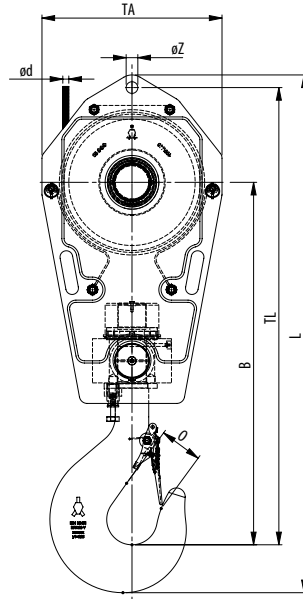

- DOUBLE HOOK
- DOUBLE HOOK WITH SHACKLE HOLE
- QUAD HOOK
- SHACKLE STUD EYE

MODEL NO.	WLL (UST)	FOR WIRE ØD INCH	HOOK SIZE	DIMENSIONS (INCH)									WEIGHT (LBS)
				ØD1	ØD2	B	O	TA	TL	L	T	ØZ	
FRB 355.xx.5.50.E	55	5/16 - 7/8	12	16.1	14	37.8	3.9	19.7	48.2	54.3	TBD	TBD	840
FRB 355.xx.5.55.E	60	5/16 - 7/8	12	16.1	14	37.8	3.9	19.7	48.2	52.8	TBD	TBD	1100 1280
FRB 360.xx.5.64.E	70	5/8 - 7/8	16	16.5	14.2	39.3	4.4	20.1	49.9	56.8	TBD	TBD	1340 1550
FRB 400.xx.5.68.E	75	5/8 - 1	16	18.1	15.7	40.2	4.4	22.4	51.8	58.6	TBD	TBD	1470 1720
FRB 360.xx.5.70.E	77	5/8 - 7/8	16	16.5	14.2	39.3	4.4	20.1	49.9	56.8	TBD	TBD	1340 1550
FRB 400.xx.5.70.E	77	5/8 - 1	16	18.1	15.7	39.8	4.4	22.4	51.4	58.4	TBD	TBD	1340
FRB 360.xx.5.72.E	80	5/8 - 7/8	16	16.5	14.2	39.6	4.4	20.1	50.2	57.1	TBD	TBD	1340 1550
FRB 400.xx.5.82.E	90	5/8 - 1	20	18.1	15.7	45.2	4.9	22.4	57	62.9	TBD	TBD	1477 1540 1600 1800
FRB 400.xx.5.91.E	100	5/8 - 1	20	18.1	15.7	45.2	4.9	22.4	57	65.2	TBD	TBD	2250
FRB 450.xx.5.91.E	100	3/4 - 1 1/8	20	20.3	17.7	46.7	4.9	23.6	59.9	67.9	TBD	TBD	2250
FRB 400.xx.5.95.E	105	5/8 - 1	20	18.1	15.7	40.7	4.9	22.4	53.1	59.9	TBD	TBD	2250 2870
FRB 400.xx.5.100.E	110	5/8 - 1	20	18.1	15.7	40.7	4.9	22.4	53.1	59.9	TBD	TBD	2250
FRB 450.xx.5.100.E	110	3/4 - 1 1/8	25	20.3	17.7	49.7	5.5	23.6	62.9	69.6	TBD	TBD	1900 2200 2250 2510
FRB 528.xx.5.100.E	110	7/8 - 1 1/4	25	23.4	20.8	49.9	5.5	28	65.9	74.6	TBD	TBD	2500 2800
FRB 528.xx.5.100.E	110	7/8 - 1 1/4	25	23.4	20.8	50.9	5.5	31.1	66	75.1	TBD	TBD	2860 3960 5060
FRB 575.xx.5.100.D	110	1 5/16 - 1 1/4	25	25.6	22.6	33.7	5.5	30.3	70.2	78.4	TBD	TBD	2860 3960 5060
FRB 528.xx.5.119.E	130	7/8 - 1 1/4	25	23.4	20.8	52.1	5.5	27.9	67.6	76.6	TBD	TBD	3300
FRB 450.xx.5.125.D	137.5	3/4 - 1 1/8	32	20.3	17.7	50.7	6.3	23.6	63.7	72.1	TBD	TBD	3630

NOTE xx = To be replaced by metric wire size in final part number n TBD = These dimensions vary with wire size

- The dimensions in this table are indicative only. A drawing will always be submitted prior to production and will be the leading document when discussing dimensions.
- Blocks shown here are standard models; inquiries for custom versions are welcome.
- Refer to wire rope manufacturers D/d ratio guideline.
- Hook locking pin included on all blocks 40M ton and higher

Minimum Ultimate Strength = 4 x WLL.



ROPEBLOCK

FAST REEVE CRANE BLOCKS

5 SHEAVES

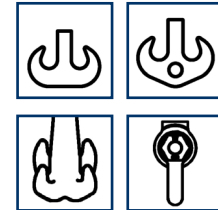
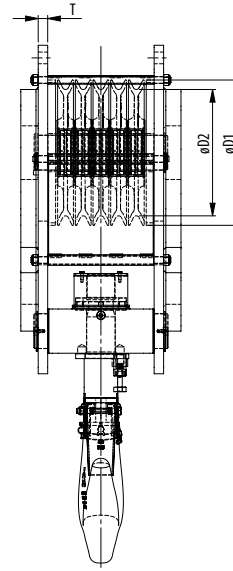
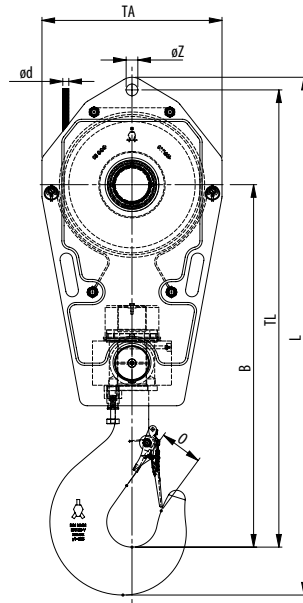

- DOUBLE HOOK
- DOUBLE HOOK WITH SHACKLE HOLE
- QUAD HOOK
- SHACKLE STUD EYE

MODEL NO.	WLL (UST)	FOR WIRE ØD INCH	HOOK SIZE	DIMENSIONS (INCH)									WEIGHT (LBS)
				ØD1	ØD2	B	O	TA	TL	L	T	ØZ	
FRB 528.xx.5.125.E	137.5	7/8 - 1¼	32	23.4	20.8	52.5	6.3	28	67.8	75.3	TBD	TBD	3500 3960
FRB 528.xx.5.129,2.E	142	7/8 - 1¼	32	23.4	20.8	56.8	6.3	27.9	71.8	81.6	TBD	TBD	5060
FRB 450.xx.5.137.D	150	¾ - 1½	32	20.3	17.7	50.8	6.3	23.6	64.6	72	TBD	TBD	3630
FRB 528.xx.5.137.E	150	¾ - 1¼	32	23.4	20.8	54.4	6.3	28	69.8	79.7	TBD	TBD	3500
FRB 670.xx.5.137.D	150	1 - 1½	32	29.9	26.4	56.6	6.3	34.3	75.7	85.3	TBD	TBD	6000
FRB 630.xx.5.150.E	165	1 - 1¾	32	27.9	24.8	58.8	6.3	32.7	77.9	85.4	TBD	TBD	4600 6100
FRB 528.xx.5.160.E	176	7/8 - 1¼	40	23.4	20.8	59.1	7.1	28	77.9	86.3	TBD	TBD	4000 4500
FRB 575.xx.5.160.E	176	1½/16 - 1¼	40	25.6	22.6	62.6	7.1	30.3	79.2	87.5	TBD	TBD	5500
FRB 630.xx.5.160.D	176	1 - 1¾	40	27.9	24.8	57.6	7.1	32.7	75.3	85.4	TBD	TBD	5500
FRB 670.xx.5.160.E	176	1 - 1½	40	29.9	26.4	62.6	7.1	34.3	81.1	92	TBD	TBD	6000
FRB 528.xx.5.182.D	200	7/8 - 1¼	40	23.4	20.8	58.1	7.1	27.9	73.4	86.5	TBD	TBD	3860
FRB 575.xx.5.182.D	200	1½/16 - 1¼	40	25.6	22.6	62.6	7.1	30.3	79.2	90.2	TBD	TBD	5500
FRB 630.xx.5.182.E	200	1 - 1¾	40	27.9	24.8	62.3	7.1	32.7	79.4	89.8	TBD	TBD	5500 7500
FRB 670.xx.5.182.D	200	1 - 1½	40	29.9	26.4	67.6	7.1	34.3	86.9	96.1	TBD	TBD	6000
FRB 630.xx.5.200.D	220	1 - 1¾	50	27.9	24.8	63.9	7.9	35.4	86.1	96.8	TBD	TBD	5000 up to 15400

NOTE xx = To be replaced by metric wire size in final part number n TBD = These dimensions vary with wire size

- The dimensions in this table are indicative only. A drawing will always be submitted prior to production and will be the leading document when discussing dimensions.
- Blocks shown here are standard models; inquiries for custom versions are welcome.
- Refer to wire rope manufacturers D/d ratio guideline.
- Hook locking pin included on all blocks 40M ton and higher

Minimum Ultimate Strength = 4 x WLL.



ROPEBLOCK

FAST REEVE CRANE BLOCKS

6 SHEAVES

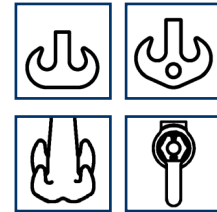
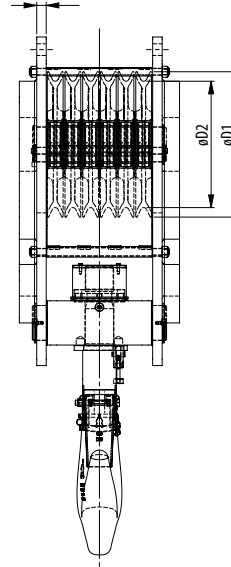
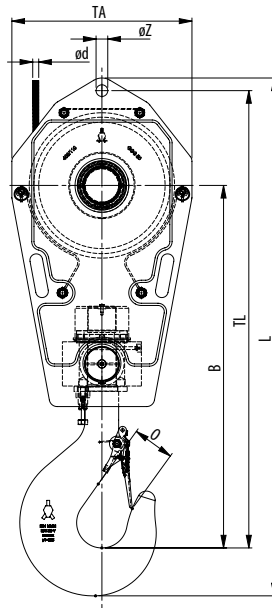

- DOUBLE HOOK
- DOUBLE HOOK WITH SHACKLE HOLE
- QUAD HOOK
- SHACKLE STUD EYE

MODEL NO.	WLL (UST)	FOR WIRE ØD INCH	HOOK SIZE	DIMENSIONS (INCH)									WEIGHT (LBS)
				ØD1	ØD2	B	O	TA	TL	L	T	ØZ	
FRB 355.xx.6.55.E	55	5/16 - 7/8	12	16.1	14	35.8	3.9	19.7	46	52.4	TBD	TBD	1496
FRB 360.xx.6.64.E	70	5/8 - 7/8	16	16.5	14.2	38.3	4.4	20.1	48.9	50.3	TBD	TBD	1495
FRB 400.xx.6.64.E	70	5/8 - 1	16	18.1	15.7	41.9	4.4	22.4	53.7	60.5	TBD	TBD	1700
FRB 400.xx.6.82.E	90	5/8 - 1	20	18.1	15.7	45.2	4.9	22.4	57	62.9	TBD	TBD	1800
FRB 450.xx.6.82.E	90	3/4 - 1 1/8	20	20.3	17.7	46.7	4.9	23.6	62.2	68.1	TBD	TBD	2000
FRB 400.xx.6.91.E	100	5/8 - 1	20	18.1	15.7	44.6	4.9	22.4	56.4	64	TBD	TBD	1750 1800 2200
FRB 450.xx.6.100.E	110	3/4 - 1 1/8	25	20.3	17.7	49.7	5.5	23.6	62.9	69.6	TBD	TBD	2500
FRB 528.xx.6.100.E	110	7/8 - 1 1/4	25	23.4	20.8	50.1	5.5	28	64.9	73.4	TBD	TBD	2500
FRB 450.xx.6.120.E	132	3/4 - 1 1/8	25	20.3	17.7	47.9	5.5	22.4	59.8	68.1	TBD	TBD	2200
FRB 528.xx.6.137.E	150	7/8 - 1 1/4	32	23.4	20.8	52.5	6.3	28	67.8	77.8	TBD	TBD	3500
FRB 528.xx.6.150.E	165	7/8 - 1 1/4	40	23.5	20.8	61.1	7.1	28	79.5	87.9	TBD	TBD	4000
FRB 528.xx.6.160.E	176	7/8 - 1 1/4	40	23.5	20.8	62.2	7.1	28	77.8	86.1	TBD	TBD	4500 5000
FRB 528.xx.6.182.E	200	7/8 - 1 1/4	40	23.5	20.8	63	7.1	28	79.5	87.9	TBD	TBD	4500
FRB 575.xx.6.182.E	200	1 1/16 - 1 1/4	40	25.6	22.6	61.1	7.1	30.3	77.4	88.4	TBD	TBD	4500 5500
FRB 670.xx.6.182.E	200	1 - 1 1/2	40	29.9	26.4	61.7	7.1	34.3	80.2	90.2	TBD	TBD	5500
FRB 528.xx.6.200.E	220	7/8 - 1 1/4	50	23.5	20.8	63	7.9	28	79.5	87.9	TBD	TBD	5500
FRB 575.xx.6.209.E	230	1 1/16 - 1 1/4	50	25.6	22.6	65.4	7.9	30.3	81.9	91.2	TBD	TBD	6500

NOTE xx = To be replaced by metric wire size in final part number n TBD = These dimensions vary with wire size

- The dimensions in this table are indicative only. A drawing will always be submitted prior to production and will be the leading document when discussing dimensions.
- Blocks shown here are standard models; inquiries for custom versions are welcome.
- Refer to wire rope manufacturers D/d ratio guideline.
- Hook locking pin included on all blocks 40M ton and higher

Minimum Ultimate Strength = 4 x WLL.



ROPEBLOCK

FAST REEVE CRANE BLOCKS

7 SHEAVES

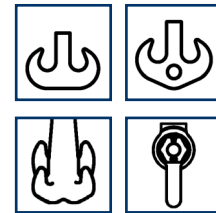
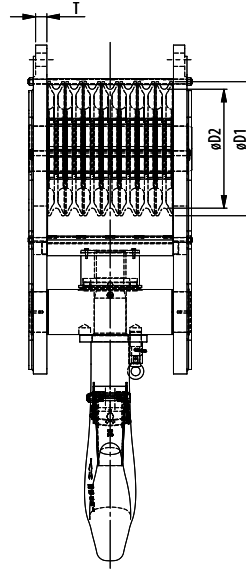
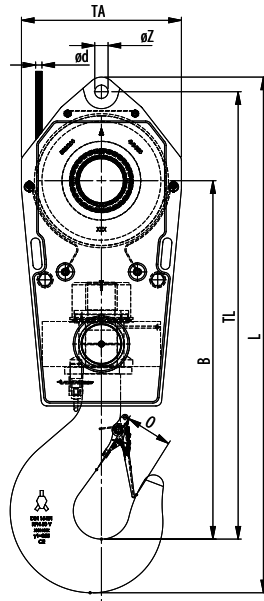

- DOUBLE HOOK
- DOUBLE HOOK WITH SHACKLE HOLE
- QUAD HOOK
- SHACKLE STUD EYE

MODEL NO.	WLL (UST)	FOR WIRE ØD INCH	HOOK SIZE	DIMENSIONS (INCH)									WEIGHT (LBS)
				ØD1	ØD2	B	O	TA	TL	L	T	ØZ	
FRB 355.xx.7.75.E	82.5	5/16 - 7/8	16	16.1	14	39.2	4.4	18.9	49.8	56.8	TBD	TBD	1600
FRB 400.xx.7.100.E	110	5/8 - 1	20	18.1	15.7	43.6	4.9	22.4	55.6	63.4	TBD	TBD	2400
FRB 400.xx.7.118.E	130	5/8 - 1	25	18.1	15.7	48.9	5.5	22.4	60.9	69.4	TBD	TBD	2400
FRB 400.xx.7.127.D	140	5/8 - 1	32	18.1	15.7	47.8	6.3	22.4	59.8	68.3	TBD	TBD	2850
FRB 450.xx.7.127.E	140	3/4 - 1 1/8	32	20.3	17.7	54.3	6.3	23.6	67.4	76.9	TBD	TBD	3150
FRB 450.xx.7.137.E	150	3/4 - 1 1/8	32	20.3	17.7	54.3	6.3	23.6	67.4	76.9	TBD	TBD	3100
FRB 450.xx.7.160.D	176	3/4 - 1 1/8	40	20.3	17.7	58.2	7.1	23.6	71.4	80.8	TBD	TBD	3930
FRB 528.xx.7.160.D	176	7/8 - 1 1/4	40	23.4	20.8	58.6	7.1	31.1	73.9	83.5	TBD	TBD	3300 4950 6600
FRB 528.xx.5.171.D	188	7/8 - 1 1/4	40	23.4	20.8	55.9	7.1	31.1	71.1	81	TBD	TBD	5940
FRB 575.xx.7.171.D	188	1 5/16 - 1 1/4	40	25.6	22.6	56.8	7.1	30.4	72.7	82.6	TBD	TBD	5940
FRB 528.xx.7.182.E	200	7/8 - 1 1/4	40	23.4	20.8	59.5	7.1	27.9	74.3	85.4	TBD	TBD	6160
FRB 528.xx.7.200.D	220	7/8 - 1 1/4	50	23.4	20.8	58.8	7.9	27.9	74.3	84.2	TBD	TBD	5280
FRB 575.xx.7.209.D	230	1 5/16 - 1 1/4	50	25.6	22.6	59.9	7.9	30.3	76.4	87.4	TBD	TBD	6500 7500
FRB 575.xx.7.209.D	230	1 5/16 - 1 1/4	50	25.6	22.6	59.9	7.9	30.3	76.4	87.5	TBD	TBD	5500 7500 8500
FRB 575.xx.7.209.D	230	1 5/16 - 1 1/4	50	25.6	22.6	59.9	7.9	30.3	76.4	87.5	TBD	TBD	5500 7500 9500
FRB 630.xx.7.209.D	230	1 - 1 3/8	50	27.9	24.8	60.8	7.9	32.6	78.4	89.6	TBD	TBD	5500 7500 9500
FRB 670.xx.7.209.D	230	1 - 1 1/2	50	29.9	26.4	63.1	7.9	34.3	82.2	93.1	TBD	TBD	6500 9500
FRB 670.xx.7.228.D	250	1 - 1 1/2	50	29.9	26.4	63.1	7.9	34.3	82.2	93.1	TBD	TBD	6500 7700
FRB 670.xx.7.250.DB	275	1 - 1 1/2	63	29.9	26.4	64.6	8.8	34.3	83.8	99.5	TBD	TBD	10000
FRB 528.xx.7.272.D	300	7/8 - 1 1/4	63	23.4	20.8	61.8	8.8	27.9	77.2	88.8	TBD	TBD	6450

NOTE xx = To be replaced by metric wire size in final part number ▫ TBD = These dimensions vary with wire size

- The dimensions in this table are indicative only. A drawing will always be submitted prior to production and will be the leading document when discussing dimensions.
- Blocks shown here are standard models; inquiries for custom versions are welcome.
- Refer to wire rope manufacturers D/d ratio guideline.
- Hook locking pin included on all blocks 40M ton and higher

Minimum Ultimate Strength = 4 x WLL.



ROPEBLOCK

STANDARD REEVE CRANE BLOCKS

1 SHEAVE

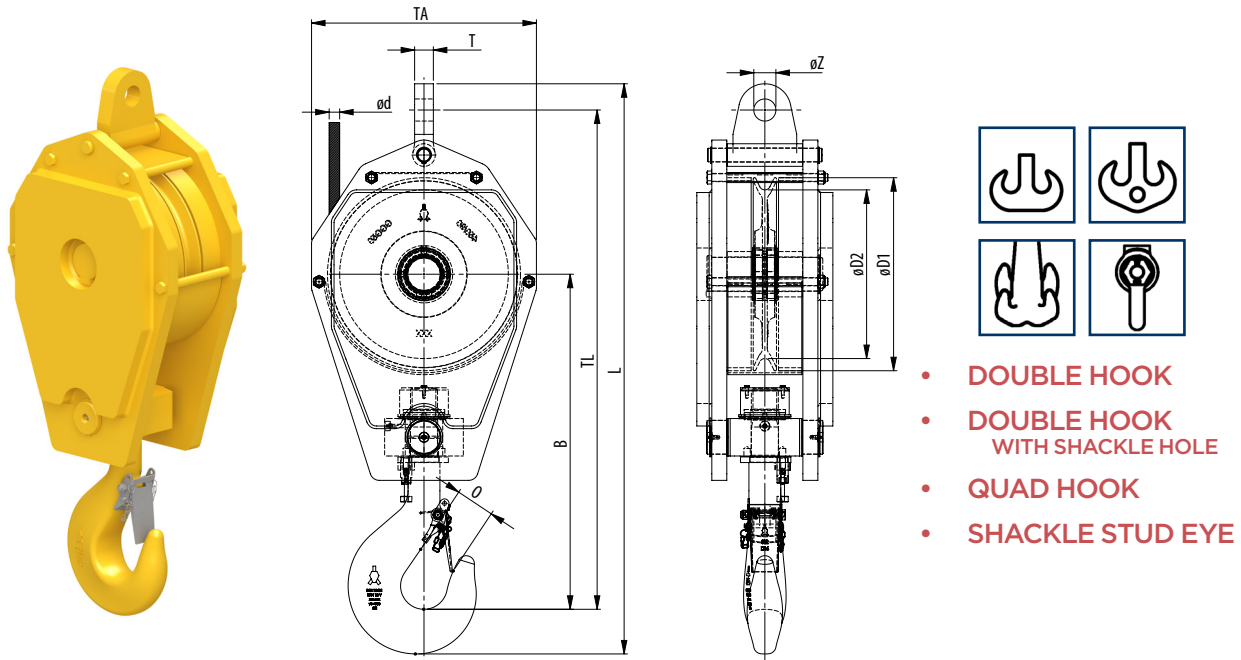

- DOUBLE HOOK
- DOUBLE HOOK WITH SHACKLE HOLE
- QUAD HOOK
- SHACKLE STUD EYE

MODEL NO.	WLL (UST)	FOR WIRE ØD INCH	HOOK SIZE	DIMENSIONS (INCH)									WEIGHT (LBS)
				ØD1	ØD2	B	O	TA	TL	L	T	ØZ	
SRB 225.xx.1.12.5.E	13.7	3/8 - 9/16	5	10.2	8.9	20.6	2.5	13.6	31.4	35.9	TBD	TBD	165
SRB 260.xx.1.12.5.E	13.7	7/16 - 5/8	5	11.8	10.2	21.6	2.5	15.7	32.8	37.3	TBD	TBD	240
SRB 225.xx.1.16.E	17.6	3/8 - 9/16	6	10.2	8.9	21.6	2.5	13.6	32.4	36.9	TBD	TBD	220
SRB 260.xx.1.16.E	17.6	7/16 - 5/8	6	11.8	10.2	21.6	2.5	15.7	32.8	37.3	TBD	TBD	240
SRB 285.xx.1.16.E	17.6	1/2 - 3/4	6	12.6	11	23.9	2.8	16.5	35.7	40.7	TBD	TBD	350
SRB 320.xx.1.16.E	17.6	9/16 - 3/4	6	14.4	12.6	24.7	2.8	17.7	37.4	42.6	TBD	TBD	350
SRB 355.xx.1.16.E	17.6	9/16 - 7/8	6	16.1	14	26.3	2.8	19.7	39.9	44.8	TBD	TBD	400
SRB 320.xx.1.20.E	22	9/16 - 3/4	8	14.4	12.6	27.1	3.1	17.7	39.8	45.4	TBD	TBD	350
SRB 355.xx.1.20.E	22	9/16 - 7/8	8	16.1	14	28.1	3.1	19.7	41.5	47.4	TBD	TBD	550
SRB 450.xx.1.25.E	27.5	3/4 - 1 1/8	8	20.3	17.7	30.3	3.1	23.6	46.8	52.9	TBD	TBD	435
SRB 528.xx.1.28.E	30	7/8 - 1 1/4	8	23.5	20.8	33	3.1	27.9	52	58.6	TBD	TBD	600
SRB 400.xx.1.29.E	32	5/8 - 1	8	18.1	15.7	29.3	3.1	22.4	44.4	50.1	TBD	TBD	640
SRB 450.xx.1.32.E	35	3/4 - 1 1/8	10	20.3	17.7	32.8	3.5	23.6	49.4	56	TBD	TBD	1000 1100
SRB 528.xx.1.32.E	35	7/8 - 1 1/4	10	23.5	20.8	35.4	3.5	28	53.6	60.2	TBD	TBD	1100 1400 2000
SRB 450.xx.1.40.E	45	3/4 - 1 1/8	12	20.3	17.7	42.3	3.9	23.6	58.5	65.6	TBD	TBD	1300
SRB 450.xx.1.50.E	55	3/4 - 1 1/8	12	20.3	17.7	36.1	3.9	23.8	52.7	59.7	TBD	TBD	1300
SRB 528.xx.1.50.E	55	7/8 - 1 1/4	12	23.5	20.8	36.8	3.9	28	55.6	63.1	TBD	TBD	1650
SRB 575.xx.1.50.E	55	1 5/16 - 1 1/4	12	25.6	22.6	37.7	3.9	30.3	57.4	65.4	TBD	TBD	2045
SRB 630.xx.1.64.E	70	1 - 1 3/8	16	28.3	24.8	38.8	4.4	32.5	59.9	68	TBD	TBD	2200
SRB 670.xx.1.64.E	70	1 - 1 1/2	16	29.9	26.4	46.2	4.4	34.3	68.4	76.6	TBD	TBD	3000

NOTE xx = To be replaced by metric wire size in final part number n TBD = These dimensions vary with wire size

- The dimensions in this table are indicative only. A drawing will always be submitted prior to production and will be the leading document when discussing dimensions.
- Blocks shown here are standard models; inquiries for custom versions are welcome.
- Refer to wire rope manufacturers D/d ratio guideline.
- Hook locking pin included on all blocks 40M ton and higher

Minimum Ultimate Strength = 4 x WLL.

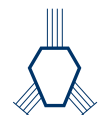

ROPEBLOCK

STANDARD REEVE CRANE BLOCKS

2 SHEAVES

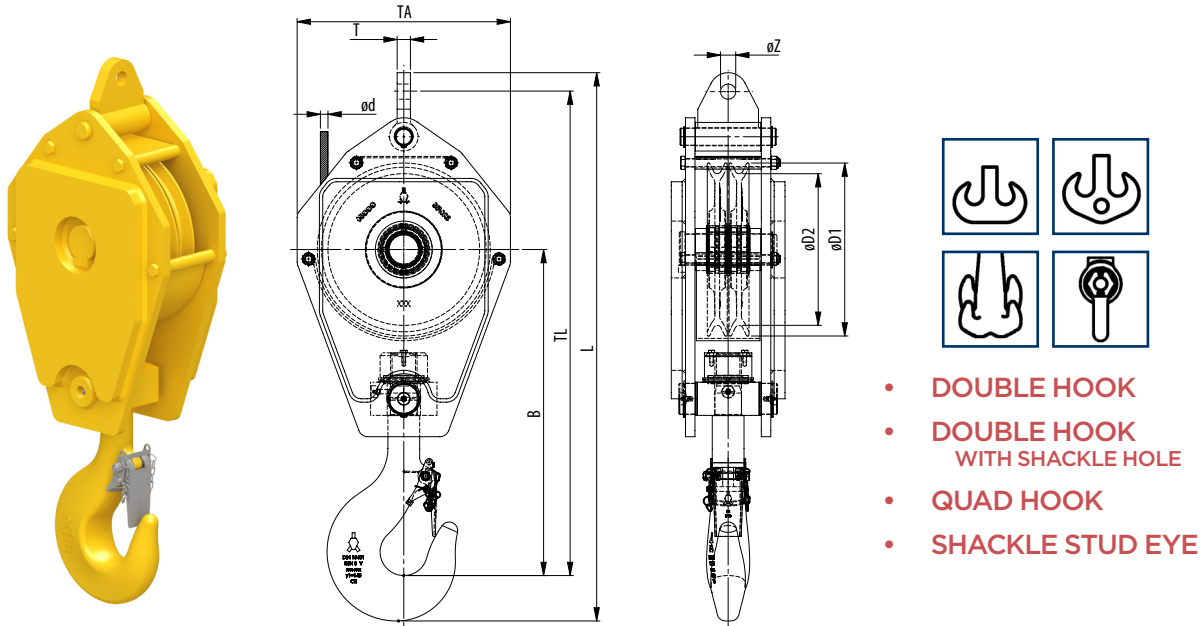

- DOUBLE HOOK
- DOUBLE HOOK WITH SHACKLE HOLE
- QUAD HOOK
- SHACKLE STUD EYE

MODEL NO.	WLL (UST)	FOR WIRE ØD INCH	HOOK SIZE	DIMENSIONS (INCH)									WEIGHT (LBS)
				ØD1	ØD2	B	O	TA	TL	L	T	ØZ	
SRB 225.xx.2.16.E	17.6	3/8 - 9/16	6	11.8	10.2	23.3	2.8	15.7	34.6	39.5	TBD	TBD	240
SRB 260.xx.2.16.E	17.6	7/16 - 5/8	6	11.8	10.2	23.3	2.8	15.7	34.6	39.5	TBD	TBD	285 350
SRB 285.xx.2.16.E	17.6	1/2 - 3/4	6	12.6	11	23.9	2.8	16.5	35.7	40.7	TBD	TBD	210
SRB 260.xx.2.20.E	22	7/16 - 5/8	8	11.8	10.2	26.7	3.1	15.7	43	38	TBD	TBD	285 350
SRB 285.xx.2.20.E	22	1/2 - 3/4	8	12.6	11	26.3	3.1	16.5	38.1	43.4	TBD	TBD	285 330
SRB 320.xx.2.20.E	22	9/16 - 3/4	8	14.4	12.6	27.1	3.1	17.7	39.8	45.1	TBD	TBD	350
SRB 320.xx.2.22.E	24	9/16 - 3/4	8	14.4	12.6	27.1	3.1	17.7	39.8	45.6	TBD	TBD	350
SRB 260.xx.2.25.E	27.5	7/16 - 5/8	8	11.8	10.2	26.5	3.1	15.7	37.7	42.8	TBD	TBD	350
SRB 320.xx.2.25.E	27.5	9/16 - 3/4	8	14.4	12.6	27.1	3.1	17.7	39.8	45.1	TBD	TBD	450
SRB 355.xx.2.29.E	32	9/16 - 7/8	8	16.1	14	28.1	3.1	19.7	41.9	47.4	TBD	TBD	550
SRB 400.xx.2.29.E	32	5/8 - 1	8	18.1	15.7	29.3	3.1	22.4	44.4	50.1	TBD	TBD	705
SRB 450.xx.2.40.E	45	3/4 - 1 1/8	12	20.3	17.7	35.2	3.9	23.6	52	58.1	TBD	TBD	1210
SRB 450.xx.2.50.E	55	3/4 - 1 1/8	12	20.3	17.7	35.2	3.9	23.6	52	59.6	TBD	TBD	1210
SRB 400.xx.2.55.E	60	5/8 - 1	12	18.1	15.7	34	3.9	22.4	48.9	55.6	TBD	TBD	800
SRB 528.xx.2.64.E	70	7/8 - 1 1/4	16	23.4	20.8	39.5	4.4	28	58.4	65.9	TBD	TBD	2155
SRB 528.xx.2.80.E	88	7/8 - 1 1/4	20	23.4	20.8	43.7	4.9	28	62.6	71.2	TBD	TBD	2200
SRB 670.xx.2.100.E	110	1 - 1 3/8	20	29.9	26.4	49.5	4.9	34.3	71.7	80.4	TBD	TBD	4930

NOTE xx = To be replaced by metric wire size in final part number • TBD = These dimensions vary with wire size

- The dimensions in this table are indicative only. A drawing will always be submitted prior to production and will be the leading document when discussing dimensions.
- Blocks shown here are standard models; inquiries for custom versions are welcome.
- Refer to wire rope manufacturers D/d ratio guideline.
- Hook locking pin included on all blocks 40M ton and higher

Minimum Ultimate Strength = 4 x WLL.

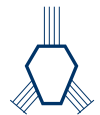

ROPEBLOCK

STANDARD REEVE CRANE BLOCKS

3 SHEAVES

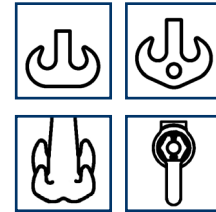
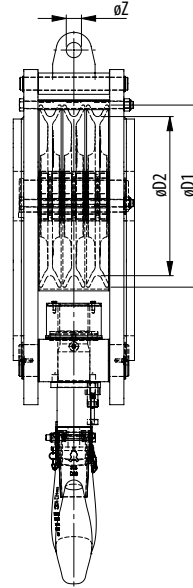
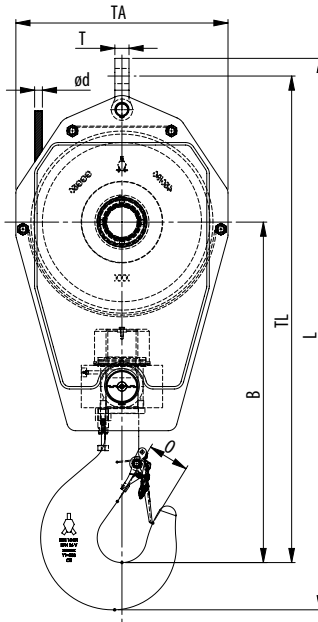

- DOUBLE HOOK
- DOUBLE HOOK WITH SHACKLE HOLE
- QUAD HOOK
- SHACKLE STUD EYE

MODEL NO.	WLL (UST)	FOR WIRE ØD INCH	HOOK SIZE	DIMENSIONS (INCH)									WEIGHT (LBS)
				ØD1	ØD2	B	O	TA	TL	L	T	ØZ	
SRB 225.xx.1.12,5.E	13.7	3/8 - 9/16	5	10.2	8.9	20.6	2.5	13.6	31.4	35.9	TBD	TBD	165
SRB 260.xx.1.12,5.E	13.7	7/16 - 5/8	5	11.8	10.2	21.6	2.5	15.7	32.8	37.3	TBD	TBD	240
SRB 225.xx.1.16.E	17.6	3/8 - 9/16	6	10.2	8.9	21.6	2.5	13.6	32.4	36.9	TBD	TBD	220
SRB 260.xx.1.16.E	17.6	7/16 - 5/8	6	11.8	10.2	21.6	2.5	15.7	32.8	37.3	TBD	TBD	240
SRB 285.xx.1.16.E	17.6	1/2 - 3/4	6	12.6	11	23.9	2.8	16.5	35.7	40.7	TBD	TBD	350
SRB 320.xx.1.16.E	17.6	9/16 - 3/4	6	14.4	12.6	24.7	2.8	17.7	37.4	42.6	TBD	TBD	350
SRB 355.xx.1.16.E	17.6	9/16 - 7/8	6	16.1	14	26.3	2.8	19.7	39.9	44.8	TBD	TBD	400
SRB 320.xx.1.20.E	22	9/16 - 3/4	8	14.4	12.6	27.1	3.1	17.7	39.8	45.4	TBD	TBD	350
SRB 355.xx.1.20.E	22	9/16 - 7/8	8	16.1	14	28.1	3.1	19.7	41.5	47.4	TBD	TBD	550
SRB 450.xx.1.25.E	27.5	3/4 - 1 1/8	8	20.3	17.7	30.3	3.1	23.6	46.8	52.9	TBD	TBD	435
SRB 528.xx.1.28.E	30	7/8 - 1 1/4	8	23.5	20.8	33	3.1	27.9	52	58.6	TBD	TBD	600
SRB 400.xx.1.29.E	32	5/8 - 1	8	18.1	15.7	29.3	3.1	22.4	44.4	50.1	TBD	TBD	640
SRB 450.xx.1.32.E	35	3/4 - 1 1/8	10	20.3	17.7	32.8	3.5	23.6	49.4	56	TBD	TBD	1000 1100
SRB 528.xx.1.32.E	35	7/8 - 1 1/4	10	23.5	20.8	35.4	3.5	28	53.6	60.2	TBD	TBD	1100 1400 2000
SRB 450.xx.1.40.E	45	3/4 - 1 1/8	12	20.3	17.7	42.3	3.9	23.6	58.5	65.6	TBD	TBD	1300
SRB 450.xx.1.50.E	55	3/4 - 1 1/8	12	20.3	17.7	36.1	3.9	23.8	52.7	59.7	TBD	TBD	1300
SRB 528.xx.1.50.E	55	7/8 - 1 1/4	12	23.5	20.8	36.8	3.9	28	55.6	63.1	TBD	TBD	1650
SRB 575.xx.1.50.E	55	1 5/16 - 1 1/4	12	25.6	22.6	37.7	3.9	30.3	57.4	65.4	TBD	TBD	2045
SRB 630.xx.1.64.E	70	1 - 1 3/8	16	28.3	24.8	38.8	4.4	32.5	59.9	68	TBD	TBD	2200
SRB 670.xx.1.64.E	70	1 - 1 1/2	16	29.9	26.4	46.2	4.4	34.3	68.4	76.6	TBD	TBD	3000

NOTE xx = To be replaced by metric wire size in final part number n TBD = These dimensions vary with wire size

- The dimensions in this table are indicative only. A drawing will always be submitted prior to production and will be the leading document when discussing dimensions.
- Blocks shown here are standard models; inquiries for custom versions are welcome.
- Refer to wire rope manufacturers D/d ratio guideline.
- Hook locking pin included on all blocks 40M ton and higher

Minimum Ultimate Strength = 4 x WLL.



ROPEBLOCK

STANDARD REEVE CRANE BLOCKS

4 SHEAVES

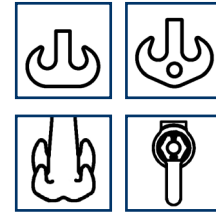
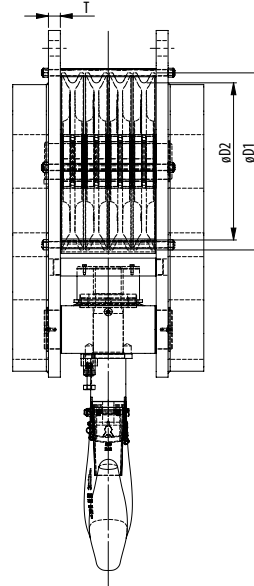
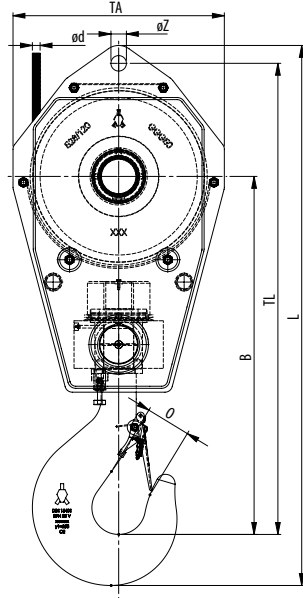
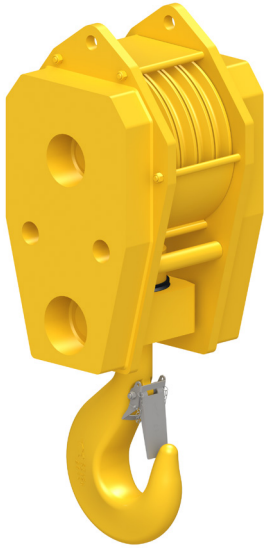

- DOUBLE HOOK
- DOUBLE HOOK WITH SHACKLE HOLE
- QUAD HOOK
- SHACKLE STUD EYE

MODEL NO.	WLL (UST)	FOR WIRE ØD INCH	HOOK SIZE	DIMENSIONS (INCH)									WEIGHT (LBS)
				ØD1	ØD2	B	O	TA	TL	L	T	ØZ	
SRB 285.xx.4.35.E	38.5	½ - ¾	10	12.8	11.2	26	3.5	15.7	36.2	40.4	TBD	TBD	570
SRB 355.xx.4.50.E	55	⅞ - 1	12	16.1	14	33	3.9	19.7	43.9	50.8	TBD	TBD	1045
SRB 528.xx.4.55.E	60	⅞ - 1¼	12	23.5	20.8	38.5	3.9	28	53.5	60.6	TBD	TBD	2600
SRB 400.xx.4.64.E	70	⅞ - 1	16	18.1	15.7	35.6	4.4	22.4	47.2	54.4	TBD	TBD	1155
SRB 450.xx.4.64.E	70	¾ - 1⅛	16	20.3	17.7	38	4.4	23.6	52	59.2	TBD	TBD	1595
SRB 528.xx.4.70.E	77	¾ - 1¼	16	23.5	20.8	40.4	4.4	28	55.3	63	TBD	TBD	3850
SRB 528.xx.4.73.E	80	¾ - 1¼	16	23.5	20.8	40.4	4.4	28	55.3	63	TBD	TBD	2850
SRB 450.xx.4.82.E	90	¾ - 1⅛	20	20.3	17.7	41.2	4.9	23.6	51.6	59.8	TBD	TBD	2110
SRB 450.xx.4.82.E	90	¾ - 1⅛	20	20.3	17.7	41.2	4.9	23.6	51.6	59.8	TBD	TBD	2110
SRB 528.xx.4.105.E	115	¾ - 1¼	25	23.4	20.8	48.1	5.5	28	62.7	71.8	TBD	TBD	3900
SRB 710.xx.4.105.E	115	1½ - 1½	25	31.5	28	53.3	5.5	35.4	73.9	84.4	TBD	TBD	3000
SRB 450.xx.4.108.E	120	¾ - 1⅛	25	20.3	17.7	46.8	5.5	23.6	60.2	68.9	TBD	TBD	3200
SRB 670.xx.4.160.E	176	1 - 1⅝	40	29.9	26.4	60.7	7.1	34.3	82.9	94	TBD	TBD	6930

NOTE xx = To be replaced by metric wire size in final part number n TBD = These dimensions vary with wire size

- The dimensions in this table are indicative only. A drawing will always be submitted prior to production and will be the leading document when discussing dimensions.
- Blocks shown here are standard models; inquiries for custom versions are welcome.
- Refer to wire rope manufacturers D/d ratio guideline.
- Hook locking pin included on all blocks 40M ton and higher

Minimum Ultimate Strength = 4 x WLL.

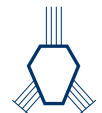

ROPEBLOCK

STANDARD REEVE CRANE BLOCKS

5 SHEAVES

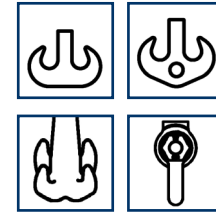
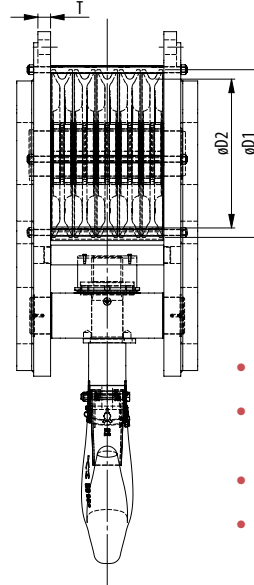
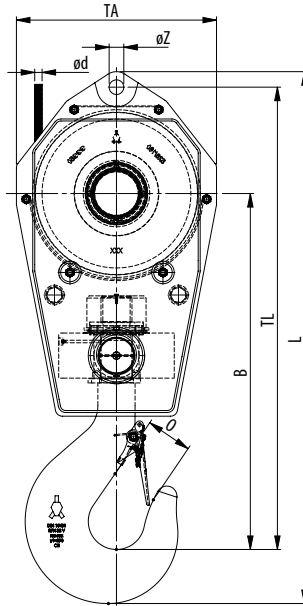
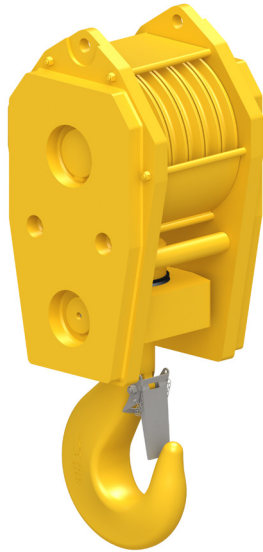

- DOUBLE HOOK
- DOUBLE HOOK WITH SHACKLE HOLE
- QUAD HOOK
- SHACKLE STUD EYE

MODEL NO.	WLL (UST)	FOR WIRE ØD INCH	HOOK SIZE	DIMENSIONS (INCH)									WEIGHT (LBS)
				ØD1	ØD2	B	O	TA	TL	L	T	ØZ	
SRB 355.xx.5.55.E	60	5/16 - 7/8	12	16.1	14	33	4.4	19.7	44.6	51.4	TBD	TBD	1100
SRB 360.xx.5.64.E	70	5/8 - 7/8	16	16.1	14.2	39.1	4.4	19.7	47.2	54.1	TBD	TBD	1320
SRB 528.xx.5.70.E	77	7/8 - 1 1/4	16	23.4	20.8	40.8	4.4	27.9	55.7	63.1	TBD	TBD	2800
SRB 400.xx.5.73.E	80	5/8 - 1	16	18.1	15.7	37.6	4.4	22.4	49.6	56.7	TBD	TBD	1650
SRB 360.xx.5.80.E	88	5/8 - 7/8	20	16.1	14.2	39.1	4.9	19.7	50.5	58.1	TBD	TBD	1805
SRB 400.xx.5.82.E	90	5/8 - 1	20	18.1	15.7	40.7	4.9	22.4	53.7	61.6	TBD	TBD	1800
SRB 450.xx.5.82.E	90	3/4 - 1 1/8	20	20.3	17.7	42.2	4.9	23.6	56.3	64.2	TBD	TBD	2250
SRB 450.xx.5.100.E	110	3/4 - 1 1/8	25	20.3	17.7	44.4	5.5	23.6	58.5	67.6	TBD	TBD	2500
SRB 528.xx.5.125.E	137.5	7/8 - 1 1/4	32	23.4	20.8	49.7	6.3	28	66.8	76.6	TBD	TBD	3500
SRB 528.xx.5.137,5.E	150	7/8 - 1 1/4	32	23.4	20.8	52.5	6.3	28	50.1	77.8	TBD	TBD	3500
SRB 528.xx.5.160.E	176	7/8 - 1 1/4	40	23.4	20.8	55.4	7.1	28	70.7	81.8	TBD	TBD	3640
FRB 670.xx.5.200.E	220	1 - 1 3/8	50	29.9	26.4	64.6	7.9	34.3	83.9	95.9	TBD	TBD	7830

NOTE xx = To be replaced by metric wire size in final part number n TBD = These dimensions vary with wire size

- The dimensions in this table are indicative only. A drawing will always be submitted prior to production and will be the leading document when discussing dimensions.
- Blocks shown here are standard models; inquiries for custom versions are welcome.
- Refer to wire rope manufacturers D/d ratio guideline.
- Hook locking pin included on all blocks 40M ton and higher

Minimum Ultimate Strength = 4 x WLL.



ROPEBLOCK

OVERHAUL BALLS

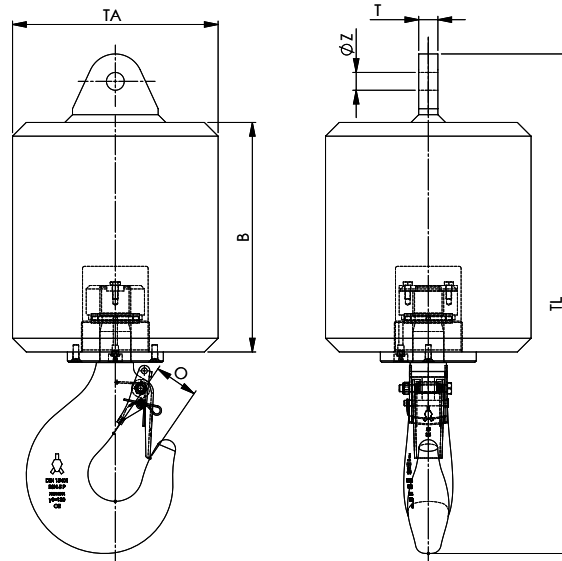

MODEL NO.	WLL (UST)	FOR WIRE ØD INCH	HOOK SIZE	BECKET	DIMENSIONS (INCH)						WEIGHT (LBS)
					B	O	TA	TL	T	ØZ	
OHB 3,2.60.C-1	3.5	½	2.5	1	7.9	2.0	8.7	19.7	0.9	1.1	130
OHB 3,2.60.C-2	3.5	⅞ - ⅝	2.5	2	7.9	2.0	8.7	19.9	1.1	1.3	130
OHB 5.80.C-2	5.5	⅞ - ⅝	2.5	2	8.7	2.0	9.4	22.3	1.1	1.3	175
OHB 6,3.80.C-2	6.9	⅞ - ⅝	2.5	2	8.7	2.0	9.4	22.3	1.1	1.3	175
OHB 8.130.C-3	8.8	¾	4	3	12.2	2.2	10.1	28.3	1.4	1.5	285
OHB 8.170.C-3	8.8	¾	4	3	13.4	2.2	10.9	26.8	1.4	1.5	375
OHB 8.200.C-3	8.8	¾	5	3	13.2	2.5	11.8	28.7	1.1	1.0	440
OHB 8.250.C-3	8.8	¾	4	3	15.7	2.2	12.5	34.0	1.4	1.5	550
OHB 10.210.C-4	11	⅞	4	4	15.0	2.2	11.7	29.6	1.6	1.7	460
OHB 10.250.C-5	11	1	4	5	15.7	2.2	12.5	30.4	1.8	2.0	550
OHB 12.300.C	13.2	⅞ - 1	8	O.R.	14.6	3.1	13.8	34.9	1.1	1.4	660
OHB 12.328.C-4	13.2	⅞	5	4	15.8	2.5	13.8	34.6	1.6	1.7	722
OHB 12.400.C	13.2	1⅜ - 1	8	O.R.	16.3	3.1	15.0	36.7	1.1	1.4	880
OHB 12,5.200.C-4	13.75	⅞	5	4	13.2	2.5	11.8	31.3	1.6	1.7	440
OHB 12,5.250.C-5	13.75	1	5	5	15.7	2.5	12.5	32.6	1.8	2.0	550
OHB 12,5.370.C-5	13.75	1	5	5	17.7	2.5	13.8	34.6	1.8	2.0	814
OHB 16.275.P-4	17.6	⅞	6	4	13.8	2.8	13.8	34.0	1.6	1.7	605
OHB 16.370.C-5	17.6	1	6	5	17.7	2.8	12.5	38.7	1.8	2.0	814
OHB 16.450.C-5	17.6	1	6	5	17.3	2.8	15.7	38.3	1.8	2.0	990
OHB 16.545.P-5	17.6	1	6	5	18.1	2.8	17.7	39.5	1.8	2.0	1200
OHB 20.575.P-6	22	1⅞	8	6	18.5	3.1	16.0	42.3	2.0	2.3	1265
OHB 20.600.P-6	22	1⅞	8	6	18.7	3.1	17.7	42.0	2.0	2.3	1320
OHB 20.725.P-6	22	1⅞	8	6	24.0	3.1	17.7	47.2	2.0	2.3	1600
OHB 20.910.P-6	22	1⅞	8	6	24.2	3.1	19.7	47.4	2.0	2.3	2000
OHB 25.725.P-7	27.5	1¼	8	7	20.1	3.1	18.1	42.4	2.4	2.6	1600
OHB 25.725.P-8	27.5	1⅜	8	8	20.1	3.1	18.1	42.4	2.4	2.6	1600
OHB 25.910.P-7	27.5	1¼	8	7	24.0	3.1	18.1	46.4	2.4	2.6	2000
OHB 25.910.P-8	27.5	1⅜	8	8	24.0	3.1	18.1	46.4	2.4	2.6	2000
OHB 32.365.P-8	35	1⅞	10	6	15.7	3.5	14.6	49.6	2.6	2.6	800
OHB 32.725.P-7	35	1¼	10	7	23.6	3.5	17.7	45.4	2.4	2.6	1600
OHB 32.910.P-9	35	1½	10	9	24.2	3.5	19.7	46.0	2.8	2.8	2000

- The dimensions in this table are indicative only. A drawing will always be submitted prior to production and will be the leading document when discussing dimensions.
- Products shown here are standard models; inquiries for custom versions are welcome.

Minimum Ultimate Strength = 4 x WLL.



ROPEBLOCK

ROUND OVERHAUL BALLS

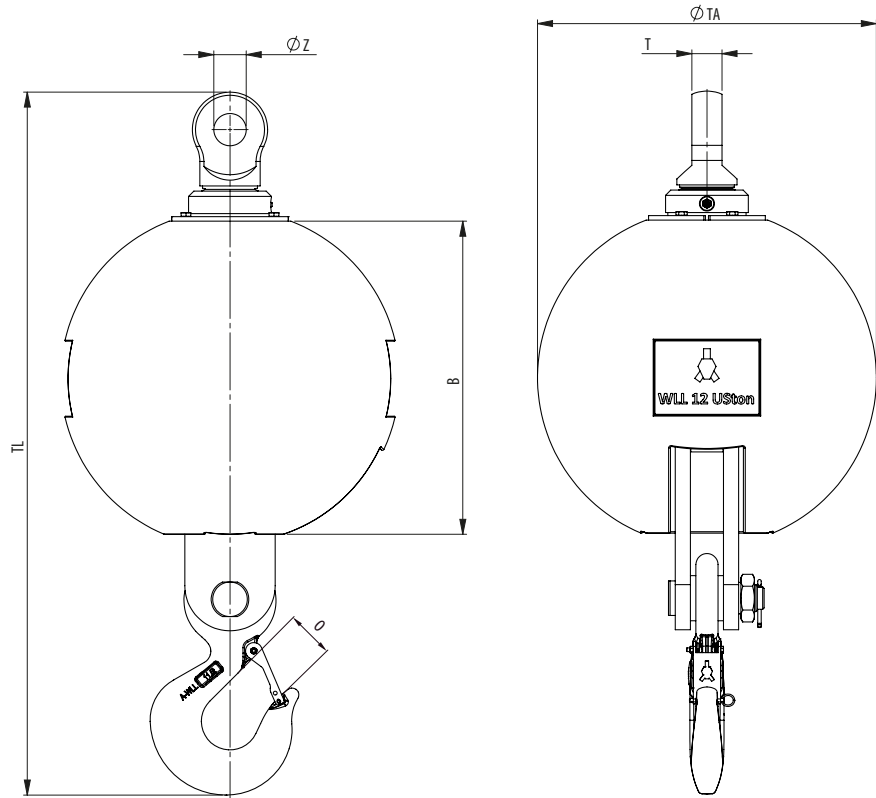

MODEL NO.	WLL (UST)	BECKET	DIMENSIONS (INCH)						WEIGHT (LBS)
			B	O	ØTA	TL	T	ØZ	
OHB-B 4,5.45-1	5	1	7 13/16	1 3/8	9 1/16	23 1/4	7/8	1 1/16	100
OHB-B 4,5.100-2	5	2	11 3/8	1 3/8	12 5/16	25 5/16	1 1/8	1 5/16	220
OHB-B 4,5.140-2	5	2	12 9/16	1 3/8	13 3/16	26 3/4	1 1/8	1 5/16	310
OHB-B 7.80-2	8	2	10	1 11/16	11	26 1/4	1 1/8	1 5/16	175
OHB-B 7.110-2	8	2	11 3/8	1 11/16	12 5/16	27 7/16	1 1/8	1 5/16	242
OHB-B 7.145-3	8	3	12 9/16	1 11/16	13 3/16	28 15/16	1 3/8	1 7/16	320
OHB-B 11.180-3	12	3	13 1/8	2 1/16	14 9/16	33 1/16	1 3/8	1 7/16	396
OHB-B 11.265-4	12	4	15 3/8	2 1/16	16 3/4	35 7/8	1 9/16	1 11/16	583
OHB-B 11.320-4	12	4	16 7/16	2 1/16	17 11/16	36 7/8	1 9/16	1 11/16	705
OHB-B 11.530-4	12	4	20	2 1/16	21 1/16	40 7/16	1 9/16	1 11/16	1165
OHB-B 18.195-5	20	5	13 1/8	3 1/16	14 9/16	38 5/16	1 3/4	2 1/16	429
OHB-B 18.330-6	20	6	16 7/16	3 1/16	17 11/16	42	1 15/16	2 5/16	726
OHB-B 18.545-6	20	6	20	3 1/16	21 1/16	45 9/16	1 15/16	2 5/16	1200

- The dimensions in this table are indicative only. A drawing will always be submitted prior to production and will be the leading document when discussing dimensions.
- Productss shown here are standard models; inquiries for custom versions are welcome.

Minimum Ultimate Strength = 4 x WLL.



ROPEBLOCK

SPLIT OVERHAUL BALLS

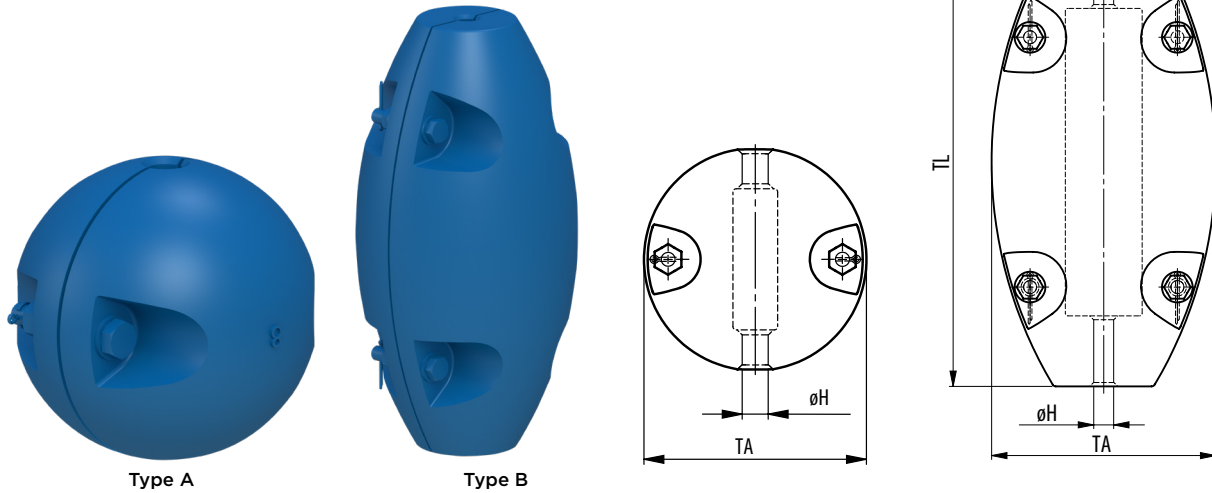

MODEL NO.	TYPE	WIRE ϕ (INCH)	DIMENSIONS (INCH)			WEIGHT (LBS)
			ϕH	TA	TL	
SOBA 5.6	A	1/4	0.24	4.33	-	11.0
SOBA 5.12	A	1/2	0.47	4.33	-	11.0
SOBA 8.16	A	5/8	0.63	5.28	-	17.6
SOBA 10.12	A	1/2	0.47	5.91	-	22.0
SOBA 15.16	B	5/8	0.63	5.31	8.27	33.1
SOBA 25.16	B	5/8	0.63	5.91	10.24	55.1
SOBA 35.16	B	5/8	0.63	6.69	13.78	77.2
SOBA 50.20	B	1 3/16	0.79	7.87	14.17	110.2
SOBA 75.20	B	1 3/16	0.79	10.63	14.57	165.3
SOBA 100.28	B	1 1/8	1.10	11.02	15.75	220.5

- Weights can be made suitable for larger wire diameters (optional).
- Painted blue (RAL 5017).

Minimum Ultimate Strength = 4 x WLL.

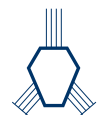

ROPEBLOCK

SNATCH BLOCKS

SAFETY ANCHOR
SHACKLE INCLUDED

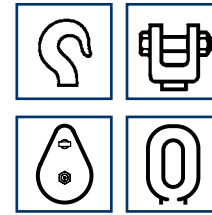
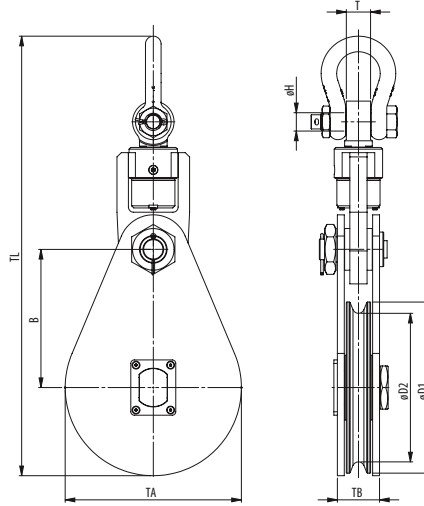
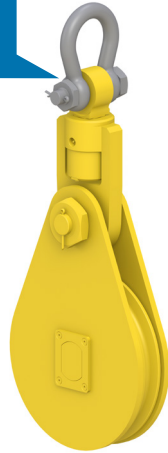

- HOOK
- CLEVIS
- TAILBORD
- OBLONG EYE

MODEL NO.	WLL (UST)	FOR WIRE ØD INCH	DIMENSIONS (INCH)								WEIGHT (LBS)
			ØD1	ØD2	B	ØH	T	TA	TB	TC (TL)	
VB 355.22.1.14.S	15	7/8	16.1	14	13	1.4	1.9	16.6	3.6	35	190
VB 240.28.1.20.S	22	1 - 1/8	11.8	9.4	10	1.5	1.9	12.2	3.3	28.9	120
VB 300.32.1.20.S	22	1 1/8 - 1 1/4	14.4	11.8	11.3	1.5	1.9	14.8	3.3	31.4	130
VB 240.28.1.25.S	27.5	1 - 1/8	11.8	9.4	10	1.6	2.1	12.2	3.3	28.6	125
VB 300.32.1.25.S	27.5	1 1/8 - 1 1/4	14.4	11.8	11.3	1.6	2.1	14.8	3.3	31.2	140
VB 390.26.1.25.S	27.5	7/8 - 1	17.7	15.4	13.8	2.1	2.8	16.1	4.4	39.5	265
VB 240.28.1.27.S	30	1 - 1/8	11.8	9.4	10	1.7	2.2	12.2	3.3	32	150
VB 300.32.1.27.S	30	1 1/8 - 1 1/4	14.4	11.8	11.3	1.7	2.2	14.8	3.3	34.6	185
VB 345.32.1.32.S	35	1 1/8 - 1 1/4	15.7	13.6	12.8	2.1	2.8	16.1	4.4	37.4	265
VB 345.36.1.32.S	35	1 1/4 - 1 3/8	15.7	13.6	12.8	2.1	2.8	16.1	4.4	37.4	265
VB 390.32.1.32.S	35	1 1/8 - 1 1/4	17.7	15.4	13.8	2.1	2.8	18.5	4.4	39.5	310
VB 390.38.1.32.S	35	1 3/8 - 1 1/2	17.7	15.4	13.8	2.1	2.8	18.5	4.4	39.5	310
VB 430.32.1.32.S	35	1 1/8 - 1 1/4	19.5	16.9	14.8	2.1	2.8	20.1	4.4	41.3	330
VB 430.38.1.32.S	35	1 3/8 - 1 1/2	19.5	16.9	14.8	2.1	2.8	20.1	4.4	41.3	330
VB 520.32.1.32.S	35	1 1/8 - 1 1/4	23.4	20.5	17.1	2.1	2.8	24	4.4	45.6	660
VB 430.32.1.36.5.S	40	1 1/8 - 1 1/4	19.5	16.9	15.7	2.1	2.8	20.1	4.8	42.7	440
VB 430.38.1.36.5.S	40	1 3/8 - 1 1/2	19.5	16.9	15.7	2.1	2.8	20.1	4.8	42.7	440
VB 430.38.1.46.S	50	1 - 3/8 - 1 - 1/2	19.5	16.9	15.8	2.1	2.8	20.1	4.8	43.2	440
VB 520.38.1.46.S	50	1 - 3/8 - 1 - 1/2	23.4	20.5	18.1	2.1	2.8	24	4.8	47.5	550
VB 520.44.1.46.S	50	1 - 1/2 - 1 - 3/4	23.4	20.5	18.1	2.1	2.8	24	4.8	47.5	550
VB 240.28.1.55.S	60	1 - 1 - 1/8	11.8	9.4	11.4	2.3	3.1	12.2	5.6	37.8	383
VB 520.38.1.55.S	60	1 - 3/8 - 1 - 1/2	23.4	20.5	18.1	2.3	3.1	24	5.6	50.4	680
VB 520.44.1.55.S	60	1 - 1/2 - 1 - 3/4	23.4	20.5	18.1	2.3	3.1	24	5.6	50.4	680
VB 520.52.1.55.S	60	1 - 3/4 - 2	23.4	20.5	18.1	2.3	3.1	24	5.6	50.4	680
VB 520.52.1.75.S	82,5	1 - 3/4 - 2	23.4	20.5	18.1	2.9	3.9	24	5.6	52.6	726
VB 630.58.1.75.S	82,5	1 - 3/4 - 2 - 1/4	29.5	24.8	22.4	2.9	3.9	30.3	8	71.5	1265
VB 710.68.1.100.S	110	2 - 1/2 - 2 - 5/8	31.5	28	25.6	3.4	4.7	32.3	8	75.2	1605
VB 800.76.1.125.S	137,5	2 - 3/4 - 3	35	31.5	29.5	3.4	4.7	36.2	8	84.6	2200

Minimum Ultimate Strength = 4 x WLL.

- The dimensions in this table are indicative only. A drawing will always be submitted prior to production and will be the leading document when discussing dimensions.
- Blocks shown here are standard models; inquiries for custom versions are welcome.
- Refer to wire rope manufacturers D/d ratio guideline.
- Standard provided with bronze bushing. Roller bearing option available on some models.



ROPEBLOCK

SNATCH BLOCKS

SAFETY ANCHOR SHACKLE INCLUDED

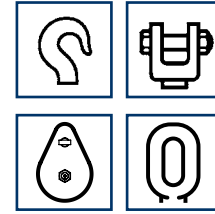
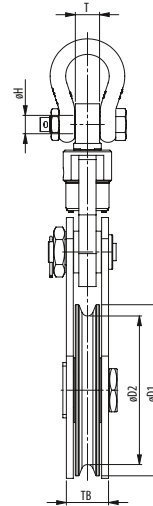
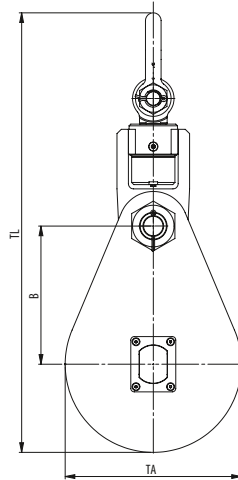
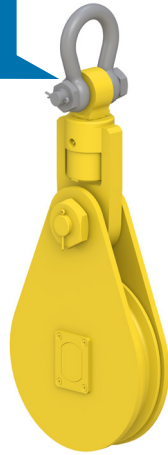

- HOOK
- CLEVIS
- TAILBORD
- OBLONG EYE

MODEL NO.	WLL (UST)	FOR WIRE ØD INCH	DIMENSIONS (INCH)								WEIGHT (LBS)
			ØD1	ØD2	B	ØH	T	TA	TB	TC (TL)	
VB 430.38.1.46.S	50	1 $\frac{3}{8}$ - 1 $\frac{1}{2}$	19.5	16.9	15.8	2.1	2.8	20.1	4.8	43.2	440
VB 520.38.1.46.S	50	1 $\frac{3}{8}$ - 1 $\frac{1}{2}$	23.4	20.5	18.1	2.1	2.8	24	4.8	47.5	550
VB 520.44.1.46.S	50	1 $\frac{1}{2}$ - 1 $\frac{3}{4}$	23.4	20.5	18.1	2.1	2.8	24	4.8	47.5	550
VB 240.28.1.55.S	60	1 - 1 $\frac{1}{8}$	11.8	9.4	11.4	2.3	3.1	12.2	5.6	37.8	383
VB 520.38.1.55.S	60	1 $\frac{3}{8}$ - 1 $\frac{1}{2}$	23.4	20.5	18.1	2.3	3.1	24	5.6	50.4	680
VB 520.44.1.55.S	60	1 $\frac{1}{2}$ - 1 $\frac{3}{4}$	23.4	20.5	18.1	2.3	3.1	24	5.6	50.4	680
VB 520.52.1.55.S	60	1 $\frac{3}{4}$ - 2	23.4	20.5	18.1	2.3	3.1	24	5.6	50.4	680
VB 520.52.1.75.S	82.5	1 $\frac{3}{4}$ - 2	23.4	20.5	18.1	2.9	3.9	24	5.6	52.6	726
VB 630.58.1.75.S	82.5	1 $\frac{3}{4}$ - 2 $\frac{1}{4}$	29.5	24.8	22.4	2.9	3.9	30.3	8	71.5	1265
VB 710.68.1.100.S	110	2 $\frac{1}{2}$ - 2 $\frac{5}{8}$	31.5	28	25.6	3.4	4.7	32.3	8	75.2	1605
VB 800.76.1.125.S	137.5	2 $\frac{3}{4}$ - 3	35	31.5	29.5	3.4	4.7	36.2	8	84.6	2200

Minimum Ultimate Strength = 4 x WLL.

Also Available in Double Sheave Models:

VB 240.28.2.20.S*	22	1 - 1 $\frac{1}{8}$	11.8	9.4	10	1.5	1.9	12.2	6.2	26.9	200
VB 300.32.2.32.S	35	1 $\frac{1}{8}$ - 1 $\frac{1}{4}$	14.4	11.8	11.3	2.1	2.8	14.8	6.2	32.8	265
VB 345.32.2.36.5.S	40	1 $\frac{1}{8}$ - 1 $\frac{1}{4}$	15.7	13.6	12.8	2.1	2.8	16.1	8.2	48.6	500
VB 430.32.2.55.S	60	1 $\frac{3}{8}$ - 1 $\frac{1}{2}$	19.5	16.9	15.8	2.3	3.1	20.1	9.4	62	770
VB 430.28.2.73.S	80	1 $\frac{1}{8}$ - 1 $\frac{1}{2}$	19.5	16.9	16.1	2.8	3.9	20.1	9.6	61	880
VB 520.38.2.125.S	137.5	1 $\frac{3}{8}$ - 1 $\frac{1}{2}$	23.4	20.5	18.1	3.4	4.7	24	10.1	57.1	1345

Minimum Ultimate Strength = 4 x WLL.

* Available with and without Dead End

- The dimensions in this table are indicative only. A drawing will always be submitted prior to production and will be the leading document when discussing dimensions.
- Blocks shown here are standard models; inquiries for custom versions are welcome.
- Refer to wire rope manufacturers D/d ratio guideline.
- Standard provided with bronze bushing. Roller bearing option available on some models.

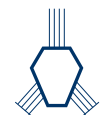

ROPEBLOCK

HIGH CAPACITY LIGHT WEIGHT BLOCKS

LIGHT WEIGHT TILT-UP BLOCKS

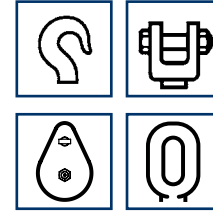
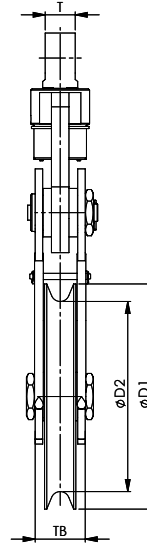
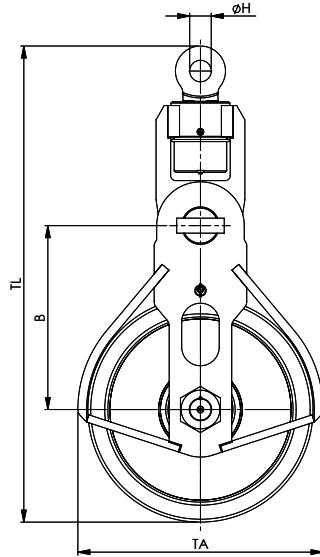
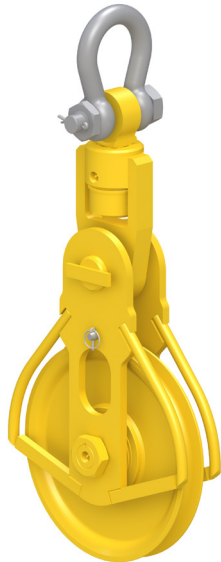

- HOOK
- CLEVIS
- TAILBOARD
- OBLONG EYE

MODEL NO.	WLL (UST)	FOR WIRE ØD INCH	DIMENSIONS (INCH)								WEIGHT (LBS)
			ØD1	ØD2	B	ØH	T	TA	TB	TL	
HCLW 240.28.1.25.S	27.5	1 - 1 ½	11.8	9.4	10.2	1.6	2.1	14.0	4.0	28.7	155
HCLW 355.32.1.27.S	30	1 ½ - 1 ¾	16.5	14.0	14.8	1.7	2.2	18.7	4.4	39.1	265
HCLW 355.36.1.32.S	35	1 ¼ - 1 ¾	16.5	14.0	14.8	1.7	2.2	18.7	4.8	39.1	265
HCLW 430.32.1.27.S	30	1 ½ - 1 ¾	19.5	16.9	16.3	1.7	2.2	21.7	4.4	42.2	240
HCLW 430.32.1.32.S	35	1 ½ - 1 ¾	19.5	16.9	16.3	1.7	2.2	21.7	4.8	42.1	285
HCLW 430.38.1.32.S	35	1 ¼ - 1 ½	19.5	16.9	16.3	1.7	2.2	21.7	4.8	42.1	255
HCLW 430.38.1.40.S	45	1 ¼ - 1 ½	19.5	16.9	16.3	2.0	2.8	21.7	4.8	43.6	320
HCLW 520.38.1.55.S	60	1 ¼ - 1 ½	23.4	20.5	19.1	2.8	3.9	25.6	5.2	51.9	420
HCLW 520.44.1.55.S	60	1 ¼ - 1 ¾	23.4	20.5	19.1	2.3	3.1	25.6	5.2	51.5	420
HCLW 520.52.1.55.S	60	1 ¾ - 2	23.4	20.5	19.1	2.3	3.1	25.6	5.2	51.5	420
HCLW 630.58.1.81.S	90	2 - 2 ¼	28.0	24.8	22.6	2.9	3.9	30.6	6.0	62.4	880
HCLW 630.64.1.81.S	90	2 ¼ - 2 ½	28.0	24.8	22.6	2.9	3.9	30.6	6.0	62.4	880
HCLW 760.70.1.100.S	110	2 ½ - 2 ¾	35.4	29.9	28.9	3.4	4.7	38.6	7.9	74.9	1200
HCLW 760.76.1.100.S	110	2 ¾ - 3	35.4	29.9	28.9	3.4	4.7	38.6	7.9	74.9	1200
HCLW 760.76.1.125.S	137.5	2 ¾ - 3	35.4	29.9	28.9	3.3	4.7	38.6	7.9	74.4	1320
HCLW 760.76.1.137.5.S	150	2 ¾ - 3	35.4	29.9	28.9	3.3	4.7	38.6	7.9	74.4	1540

Minimum Ultimate Strength = 4 x WLL.

- The dimensions in this table are indicative only. A drawing will always be submitted prior to production and will be the leading document when discussing dimensions.
- Blocks shown here are standard models; inquiries for custom versions are welcome.
- Refer to wire rope manufacturers D/d ratio guideline.



ROPEBLOCK

HIGH CAPACITY LIGHT WEIGHT BLOCKS

LIGHT WEIGHT TILT-UP BLOCKS

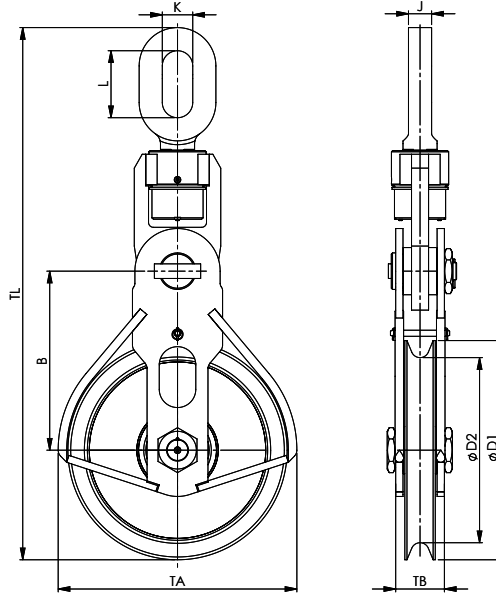
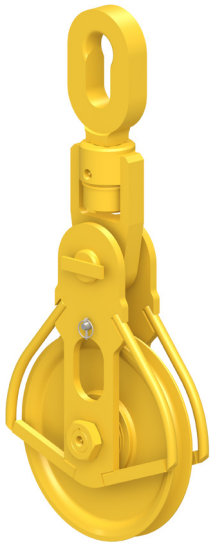

- HOOK
- CLEVIS
- TAILBORD
- OBLONG EYE

MODEL NO.	WLL (UST)	FOR WIRE ØD INCH	DIMENSIONS (INCH)									WEIGHT (LBS)
			ØD1	ØD2	B	J	K	L	TA	TB	TL	
HCLW 240.28.1.25.O	27.5	1 - 1 ½	11.8	9.4	10.2	2.0	3.0	5.9	14.0	4.0	37.2	175
HCLW 355.32.1.27.O	30	1 ½ - 1 ¾	16.5	14.0	14.8	2.4	3.1	6.9	18.7	4.4	47.0	290
HCLW 355.36.1.32.O	35	1 ¾ - 1 ¾	16.5	14.0	14.8	2.4	3.1	6.9	18.7	4.8	47.0	290
HCLW 430.32.1.27.O	30	1 ½ - 1 ¾	19.5	16.9	16.3	2.4	3.1	6.9	21.7	4.4	50.0	275
HCLW 430.32.1.32.O	35	1 ½ - 1 ¾	19.5	16.9	16.3	2.4	3.1	6.9	21.7	4.4	49.0	310
HCLW 430.38.1.32.O	35	1 ¾ - 1 ½	19.5	16.9	16.3	2.4	3.1	6.9	21.7	4.8	50.0	290
HCLW 430.38.1.40.O	45	1 ¾ - 1 ½	19.5	16.9	16.3	2.6	3.5	7.9	21.7	4.8	51.6	340
HCLW 520.38.1.55.O	60	1 ¾ - 1 ½	23.4	16.9	19.1	2.6	3.5	7.5	25.6	5.2	60.0	480
HCLW 520.44.1.55.O	60	1 ½ - 1 ¾	23.4	20.5	19.1	2.8	3.9	8.7	25.6	5.2	60.5	480
HCLW 520.52.1.55.O	60	1 ¾ - 2	23.4	20.5	19.1	2.8	3.9	8.7	25.6	5.2	60.5	480
HCLW 630.58.1.81.O	90	2 - 2 ¼	28.0	24.8	22.6	3.1	4.3	9.8	30.6	6.0	74.1	915
HCLW 630.64.1.81.O	90	2 ¼ - 2 ½	28.0	24.8	22.6	3.1	4.3	9.8	30.6	6.0	74.1	915
HCLW 760.70.1.100.O	110	2 ½ - 2 ¾	35.4	29.9	28.9	3.7	4.9	10.8	38.6	7.9	86.2	1300
HCLW 760.76.1.100.O	110	2 ¾ - 3	35.4	29.9	28.9	3.7	4.9	10.8	38.6	7.9	86.2	1300
HCLW 760.76.1.125.O	137.5	2 ¾ - 3	35.4	29.9	28.9	3.9	4.9	10.8	38.6	7.9	86.2	1430
HCLW 760.76.1.137.5.O	150	2 ¾ - 3	35.4	29.9	28.9	3.9	4.9	10.8	38.6	7.9	86.2	1650

Minimum Ultimate Strength = 4 x WLL.

- The dimensions in this table are indicative only. A drawing will always be submitted prior to production and will be the leading document when discussing dimensions.
- Blocks shown here are standard models; inquiries for custom versions are welcome.
- Refer to wire rope manufacturers D/d ratio guideline.

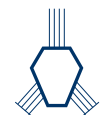

ROPEBLOCK

SINGLE SHEAVE COMPACT CRANE BLOCKS

SINGLE ACTION HOOK

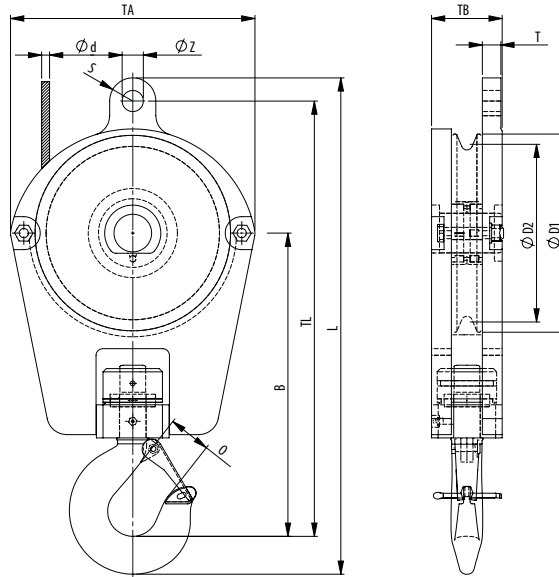

MODEL NO.	MODEL NO.	WLL (UST)	FOR WIRE ØD INCH	DIMENSIONS (INCH)											WEIGHT (LBS)
				ØD1	ØD2	B	O	R	S	TA	TB	TL	T	ØZ	
HB 210.11.1.5.E	21.250.05.11-11	5.5	7/16	9 13/16	8 1/4	13 11/16	1 5/16	1/4	1 3/16	12 5/8	4 1/16	20 9/16	13/16	11/16	90
HB 220.13.1.5.E	21.260.05.11-13	5.5	1/2	10 1/4	8 11/16	13 7/8	1 5/16	1/4	1 3/16	13 7/8	4 5/16	20 11/16	7/8	11/16	148
HB 220.14.1.8.E	21.260.08.11-14	8.8	9/16	10 1/4	8 9/16	15 3/8	1 11/16	5/16	1 3/8	13	4 3/4	22 1/2	11/8	1 1/4	176
HB 220.14.1.10.E	21.260.10.11-14	11	9/16	10 1/4	8 9/16	16 7/8	2 1/16	5/16	1 3/8	13	5 3/8	24	11/8	1 1/4	205
HB 255.13.1.8.E	21.300.08.11-13	8.8	1/2	11 13/16	10 1/16	16 3/4	1 11/16	1/4	1 3/16	14 9/16	4	24 7/16	7/8	11/16	196
HB 255.16.1.8.E	21.300.08.11-16	8.8	5/8	11 13/16	9 15/16	16 9/16	1 11/16	5/16	1 3/8	14 9/16	4 3/8	24 7/16	11/8	1 1/4	207
HB 255.16.1.10.E	21.300.10.11-16	11	5/8	11 13/16	9 15/16	18 1/16	2 1/16	5/16	1 3/8	14 9/16	5	25 15/16	11/8	1 1/4	201
HB 305.16.1.10.E	21.350.10.11-16	11	5/8	13 3/4	12	19 5/8	2 1/16	5/16	1 3/8	17 1/8	4 3/16	29 1/8	11/8	1 5/16	249
HB 345.18.1.12.E	21.400.12.11-18	13.2	11/16	15 3/4	13 9/16	21 15/16	2 1/4	3/8	1 3/4	19 11/16	4 15/16	32 3/4	1 3/8	1 7/16	357
HB 390.20.1.16.E	21.450.16.11-20	17.6	13/16	17 11/16	15 3/8	23 5/16	2 1/4	7/16	1 15/16	21 5/8	5 3/16	36 1/8	1 3/8	1 11/16	454
HB 430.22.1.20.E	21.500.20.11-22	22	7/8	19 11/16	16 15/16	23 5/16	3	1/2	1 15/16	23 5/8	5 13/16	40 5/8	1 9/16	1 11/16	626

Minimum Ultimate Strength = 4 x WLL.

- Standard fitted with becket, cylindrical roller bearing and reeving guide.
- Standard fitted with Crosby type of swivel only hook (319AN style), including safety latch and split pin. Standard painted yellow (no striping).
- This crane block may be used with 2 lines only as well.
- Third party testing with certification available upon request.
- Sheaves may be adjustud for other wire rope diameters.
- Becket suitable for connecting Open Wedge Socket for indicated wire rope.
- Becket cannot be adjusted.

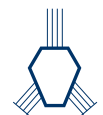

ROPEBLOCK

CONSTRUCTION BLOCK WITH SHACKLE

1 SHEAVE

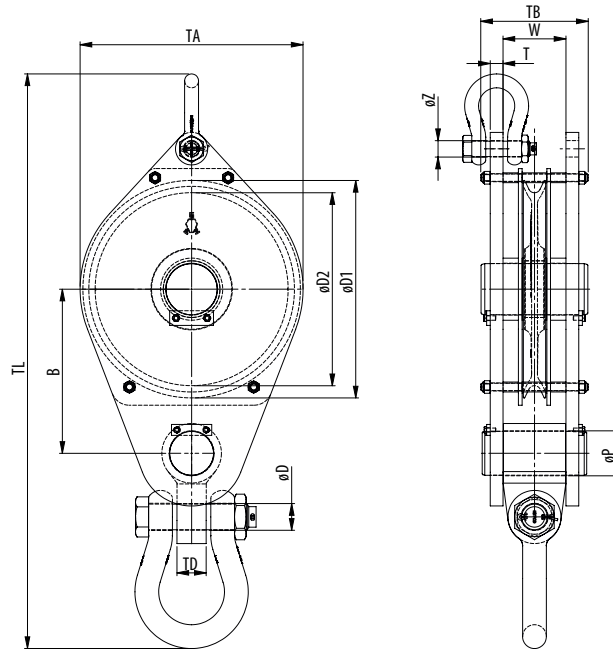
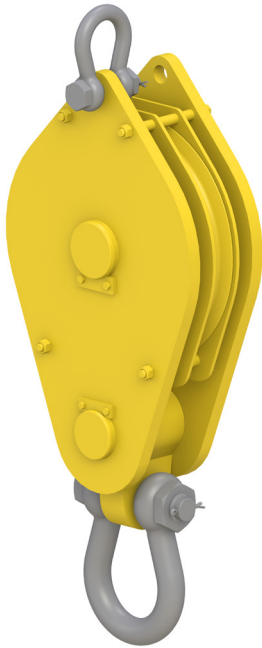

MODEL NO.	WLL (USTONS)	WLL (UST)	FOR WIRE ØD (INCH)	DIMENSIONS (INCH)											WEIGHT (LBS)
				ØD1	ØD2	B	ØD	ØP	TD	ØZ	TA	TB	TL	W	
CB 260.xx.1.18,5	20	1/2 - 5/8	11.8	10.2	10.1	1.8	2.4	1.4	1.1	0.8	12.2	7.5	35.3	4.2	165
CB 320.xx.1.27,5	30	5/8 - 3/4	14.4	12.6	11.7	2.1	2.8	1.8	1.2	1.0	14.8	8.4	41.2	4.7	279
CB 355.xx.1.36,5	40	3/4 - 7/8	16.1	14.0	13.4	2.4	3.9	2.4	1.6	1.2	16.5	9.9	48.3	5.8	452
CB 400.xx.1.45	50	3/4 - 1	18.1	15.7	14.5	2.7	3.9	2.6	1.6	1.2	18.5	10.2	52.5	5.8	568
CB 450.xx.1.55	60	7/8 - 1 1/8	20.3	17.7	16.1	2.9	4.7	3.1	1.8	1.4	20.9	11.6	58.7	6.8	835
CB 528.xx.1.64	70	7/8 - 1 1/4	23.4	20.8	17.7	2.9	4.7	3.1	1.8	1.4	24.0	11.6	61.9	6.8	1009
CB 575.xx.1.73	80	1 - 1 1/16	25.6	22.6	19.4	3.4	5.5	4.3	2.1	1.6	26.4	13.3	71.2	7.8	1436
CB 630.xx.1.82	90	1 - 1 1/2	28.0	24.8	20.6	3.4	5.5	4.3	2.1	1.6	28.7	13.3	73.6	7.8	1563

Minimum Ultimate Strength = 4 x WLL

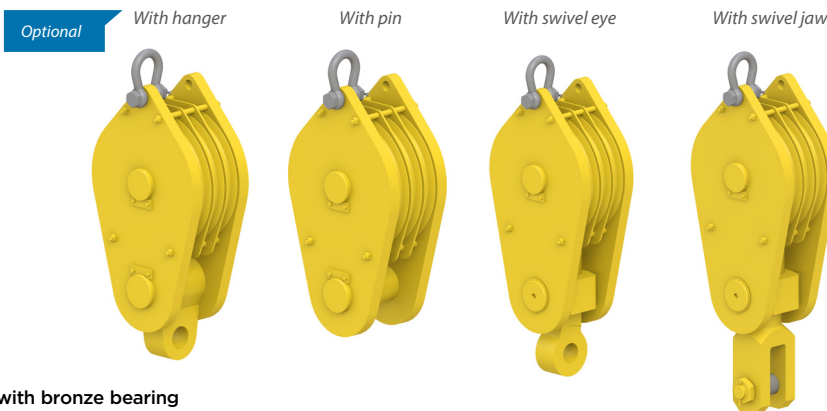

- Standard delivered with bronze bearing
- The dimensions in this table are indicative only. A drawing will always be submitted prior to production and will be the leading document when discussing dimensions.
- Blocks shown here are standard models; inquiries for custom versions are welcome.
- Refer to wire rope manufacturers D/d ratio guideline.

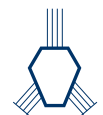

ROPEBLOCK

CONSTRUCTION BLOCK WITH SHACKLE

2 SHEAVE

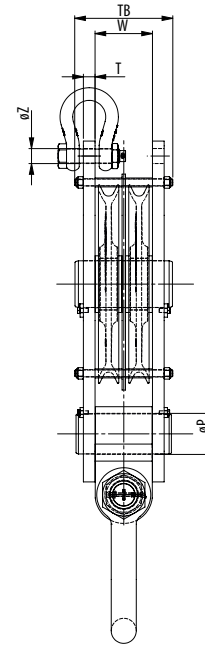
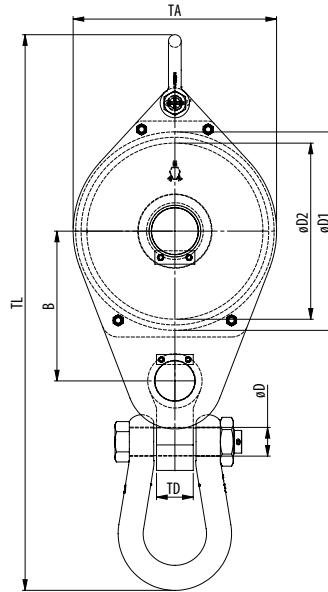

MODEL NO.	WLL (USTONS)	FOR WIRE ØD (INCH)	DIMENSIONS (INCH)											WEIGHT (LBS)	
			ØD1	ØD2	B	ØD	ØP	TD	ØZ	T	TA	TB	TL		W
CB 260.xx.2.27,5	30	½ - ⅝	11.8	10.2	10.1	2.1	2.4	1.8	1.1	0.8	12.2	7.5	37.3	4.2	194
CB 320.xx.2.41	45	⅝ - ¾	14.4	12.6	11.7	2.4	2.8	2.4	1.2	1.0	14.8	8.4	42.4	4.7	315
CB 355.xx.2.55	60	¾ - ⅞	16.1	14.0	13.4	2.9	3.9	3.1	1.6	1.2	16.5	9.9	52.3	5.8	520
CB 400.xx.2.68	75	¾ - 1	18.1	15.7	14.5	2.9	3.9	3.1	1.6	1.2	18.5	10.2	54.7	5.8	628
CB 450.xx.2.82	90	⅞ - 1⅛	20.3	17.7	16.1	3.4	4.7	4.3	1.8	1.4	20.9	11.6	62.4	6.8	940
CB 528.xx.2.100	110	⅞ - 1¼	23.4	20.8	17.7	3.4	4.7	4.3	1.8	1.4	24.0	11.6	65.6	6.8	1130
CB 575.xx.2.114	126	1 - 1⅙	25.6	22.6	19.4	3.9	5.5	4.7	2.1	1.6	26.4	13.3	75.9	7.8	1645
CB 630.xx.2.127	140	1 - 1½	28.0	24.8	20.6	3.9	5.5	4.7	2.1	1.6	28.7	13.3	78.3	7.8	1739

Minimum Ultimate Strength = 4 x WLL

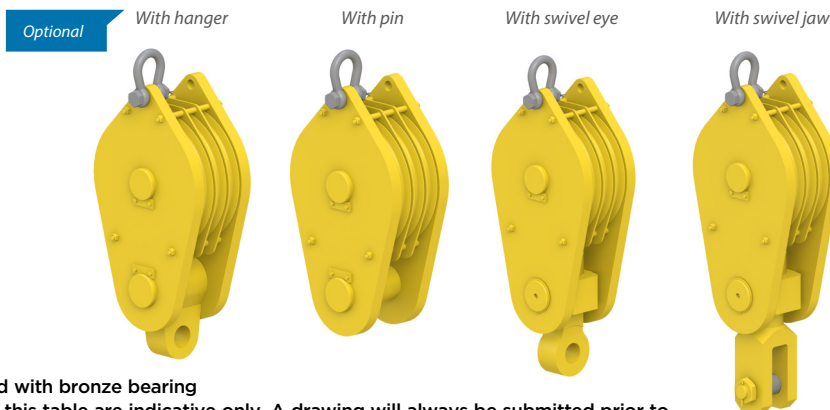

- Standard delivered with bronze bearing
- The dimensions in this table are indicative only. A drawing will always be submitted prior to production and will be the leading document when discussing dimensions.
- Blocks shown here are standard models; inquiries for custom versions are welcome.
- Refer to wire rope manufacturers D/d ratio guideline.

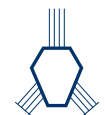

ROPEBLOCK

CONSTRUCTION BLOCK WITH SHACKLE

3 SHEAVE

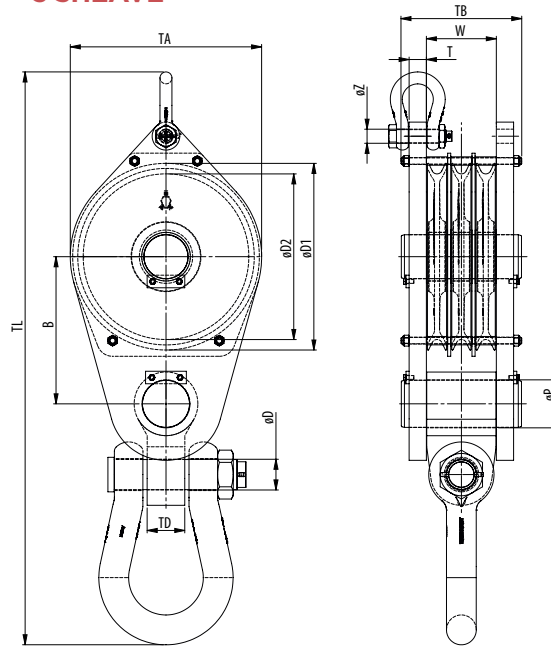
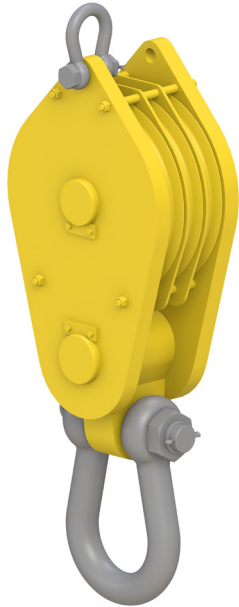

MODEL NO.	WLL (USTONS)	FOR WIRE ØD (INCH)	DIMENSIONS (INCH)											WEIGHT (LBS)	
			ØD1	ØD2	B	ØD	ØP	TD	ØZ	T	TA	TB	TL		W
CB 260.xx.3.36,5	40	½ - ⅝	11.8	10.2	10.7	2.4	3.1	2.4	1.1	1.2	12.2	9.9	39.6	5.8	298
CB 320.xx.3.55	60	⅝ - ¾	14.4	12.6	12.5	2.9	3.9	3.1	1.2	1.4	14.8	11.3	48.0	6.8	509
CB 355.xx.3.73	80	¾ - ⅞	16.1	14.0	14.1	3.4	5.1	4.3	1.6	1.8	16.5	13.1	57.6	7.8	825
CB 400.xx.3.91	100	¾ - 1	18.1	15.7	15.3	3.4	5.1	4.3	1.6	1.8	18.5	13.4	59.9	7.8	988
CB 450.xx.3.110	121	⅞ - 1⅛	20.3	17.7	16.9	3.9	5.9	4.7	1.8	2.2	20.9	15.2	68.7	8.8	1513
CB 528.xx.3.127	140	⅞ - 1¼	23.4	20.8	18.5	3.9	5.9	4.7	1.8	2.2	24.0	15.2	71.9	8.8	1813
CB 575.xx.3.145	160	1 - 1⅙	25.6	22.6	20.2	4.4	6.7	5.5	2.1	2.4	26.4	17.6	79.1	10.5	2510
CB 630.xx.3.165	182	1 - 1½	28.0	24.8	21.4	4.4	6.7	5.5	2.1	2.4	28.7	17.6	81.5	10.5	2656

Minimum Ultimate Strength = 4 x WLL

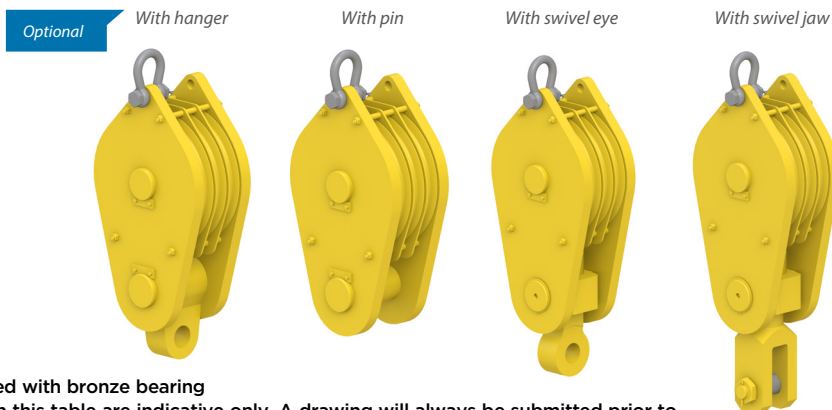

- Standard delivered with bronze bearing
- The dimensions in this table are indicative only. A drawing will always be submitted prior to production and will be the leading document when discussing dimensions.
- Blocks shown here are standard models; inquiries for custom versions are welcome.
- Refer to wire rope manufacturers D/d ratio guideline.



ROPEBLOCK

CONSTRUCTION BLOCK WITH SHACKLE

4 SHEAVE

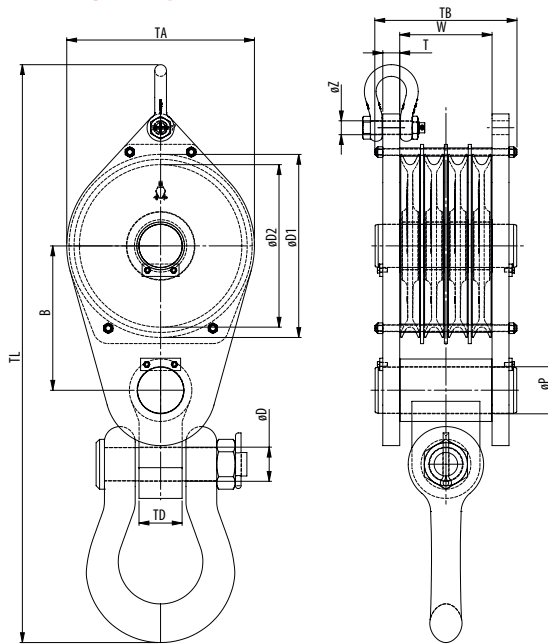
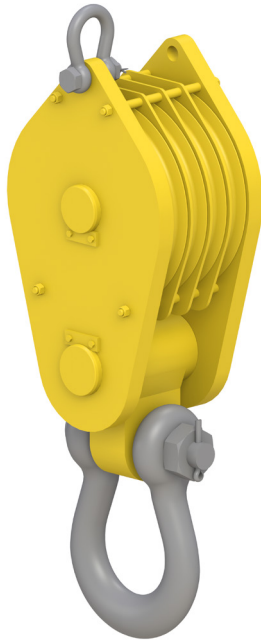

MODEL NO.	WLL (USTONS)	FOR WIRE ØD (INCH)	DIMENSIONS (INCH)												WEIGHT (LBS)
			ØD1	ØD2	B	ØD	ØP	TD	ØZ	T	TA	TB	TL	W	
CB 260.xx.4.41	45	½ - ⅝	11.8	10.2	10.7	2.4	3.1	2.4	1.1	1.2	12.2	11.9	39.6	7.8	334
CB 320.xx.4.64	70	⅝ - ¾	14.4	12.6	12.5	2.9	3.9	3.1	1.2	1.4	14.8	12.3	48.0	7.8	554
CB 355.xx.4.82	90	¾ - ⅞	16.1	14.0	14.1	3.4	5.1	4.3	1.6	1.8	16.5	15.7	57.6	10.5	918
CB 400.xx.4.105	116	¾ - 1	18.1	15.7	15.3	3.4	5.1	4.3	1.6	1.8	18.5	16.1	59.9	10.5	1109
CB 450.xx.4.127	140	⅞ - 1⅛	20.3	17.7	16.9	3.9	5.9	4.7	1.8	2.2	20.9	18.2	68.7	11.8	1690
CB 528.xx.4.150	165	⅞ - 1¼	23.4	20.8	18.5	4.4	5.9	5.5	1.8	2.2	24.0	18.2	73.5	11.8	2176
CB 575.xx.4.173	191	1 - 1⅙	25.6	22.6	20.2	4.4	6.7	5.5	2.1	2.4	26.4	21.0	79.1	13.9	2809
CB 630.xx.4.191	210	1 - 1½	28.0	24.8	21.4	5.2	6.7	5.5	2.1	2.4	28.7	21.0	87.4	13.9	3153

Minimum Ultimate Strength = 4 x WLL

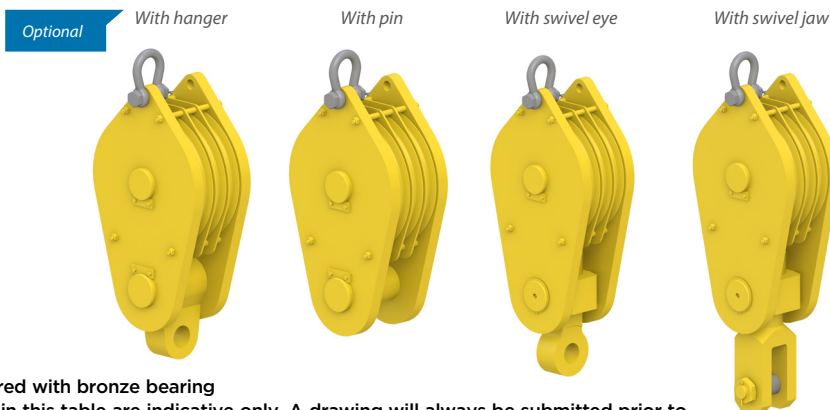

- Standard delivered with bronze bearing
- The dimensions in this table are indicative only. A drawing will always be submitted prior to production and will be the leading document when discussing dimensions.
- Blocks shown here are standard models; inquiries for custom versions are welcome.
- Refer to wire rope manufacturers D/d ratio guideline.

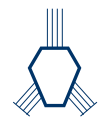

ROPEBLOCK

SAMSON WIRE ROPE BLOCKS

1 SHEAVE

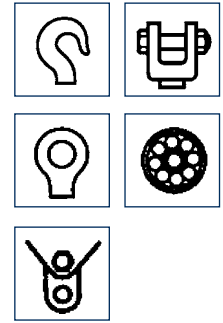
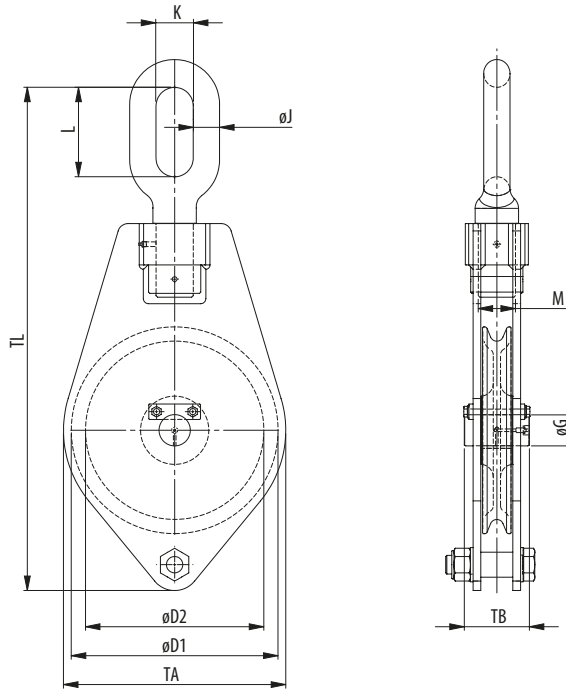

- Hook
- Jaw
- Stud eye
- Roller bearings
- Becket

MODEL NO. (+B FOR W BECKET)	WLL (USTONS)	FOR WIRE ØD (INCH)	DIMENSIONS (INCH)										WEIGHT (LBS)
			ØD1	ØD2	ØG	ØJ	K	L	M	TA	TB	TL	
WB 80.8.1.0,75.O	0.8	5/16	3.94	3.15	0.59	0.47	0.83	1.89	0.63	4.33	1.77	10.83	4
WB 105.10.1.1.O	1.1	3/8	4.92	4.13	0.87	0.63	1.02	2.28	0.71	5.31	2.05	13.23	7
WB 120.12.1.2.O	2.2	1/2	5.91	4.72	1.18	0.63	1.02	2.28	0.94	6.69	2.91	16.02	13
WB 165.14.1.3.O	3.3	9/16	7.87	6.50	1.18	0.83	1.26	2.83	1.18	8.66	2.91	19.69	22
WB 210.18.1.4.O	4.4	1 1/16	9.84	8.27	1.38	1.02	1.57	3.70	1.30	10.63	3.19	23.94	40
WB 255.20.1.6.O	6.6	1 3/16	11.81	10.04	1.57	1.14	1.77	4.25	1.65	12.60	3.46	27.80	60
WB 305.22.1.8.O	8.8	7/8	13.78	12.01	1.77	1.26	1.93	4.49	1.77	14.96	3.62	30.63	97
WB 305.22.1.10.O	11.0	7/8	13.78	12.01	1.97	1.42	2.13	4.92	2.05	14.96	4.33	31.30	110
WB 345.24.1.10.O	11.0	1 5/16	15.75	13.58	1.97	1.42	2.13	4.92	2.05	16.93	4.33	33.39	132
WB 305.22.1.12.O	13.2	7/8	13.78	12.01	1.97	1.61	2.36	5.67	2.20	14.96	4.49	32.32	130
WB 345.24.1.12.O	13.2	1 5/16	15.75	13.58	2.36	1.61	2.36	5.67	2.20	16.93	4.65	36.46	165
WB 305.22.1.16.O	17.6	7/8	13.78	12.01	1.97	1.81	2.60	6.42	2.52	14.96	4.49	34.61	152
WB 345.24.1.16.O	17.6	1 5/16	15.75	13.58	2.36	1.81	2.60	6.42	2.52	16.93	4.65	37.76	179
WB 345.24.1.20.O	22.0	1 5/16	15.75	13.58	2.36	2.01	2.83	6.81	2.83	16.93	4.65	38.98	214
WB 390.28.1.20.O	22.0	1 1/8	17.72	15.35	2.76	2.01	2.83	6.81	2.83	18.90	5.04	41.18	240
WB 390.28.1.25.O	27.6	1 1/8	17.72	15.35	2.76	2.36	3.15	7.68	2.99	18.90	5.04	43.50	287
WB 390.28.1.30.O	33.1	1 1/8	17.72	15.35	2.76	2.36	3.54	8.66	3.15	18.90	5.28	45.08	331

Minimum Ultimate Strength = 5 x WLL

WLL= Working Load Limit on head fitting.

- All blocks up to 30 tons are standard supplied with swivel oval eye, for over 30 tons with swivel stud eye.
- All blocks can be supplied with swivel hook, swivel stud eye or swivel jaw.
- Standard supplied with bronze bearings.
- Other bearings available on request.
- Groove in sheave may be adjusted to other wire rope diameters.

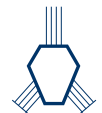

ROPEBLOCK

SAMSON WIRE ROPE BLOCKS

2 SHEAVE

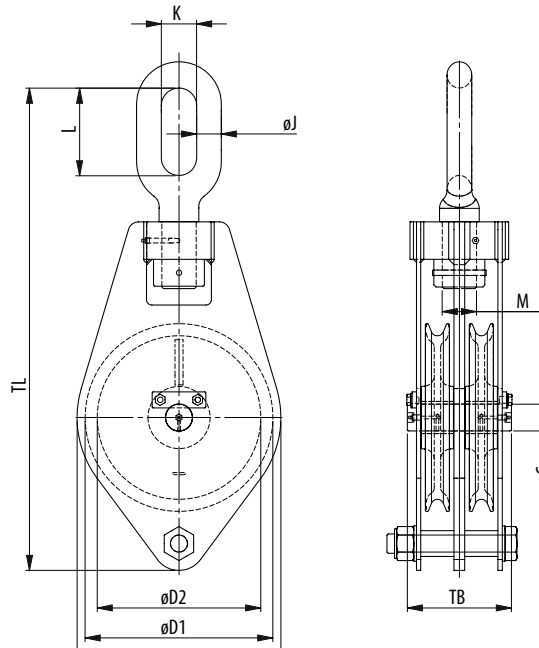

- Hook
- Jaw
- Stud eye
- Roller bearings
- Becket

MODEL NO. (+B FOR W BECKET)	WLL (USTONS)	FOR WIRE ØD (INCH)	DIMENSIONS (INCH)										WEIGHT (LBS)
			ØD1	ØD2	ØG	ØJ	K	L	M	TA	TB	TL	
WB 80.8.2.1.O	1.1	5/16	3.94	3.15	0.59	0.63	1.02	2.28	0.71	4.33	2.76	11.61	9
WB 105.10.2.1,5.O	1.7	3/8	4.92	4.13	0.87	0.63	1.02	2.28	0.94	5.31	3.35	13.23	13
WB 120.12.2.3.O	3.3	1/2	5.91	4.72	1.18	0.83	1.26	2.83	1.18	6.69	4.72	16.93	24
WB 165.14.2.4.O	4.4	9/16	7.87	6.50	1.18	1.02	1.57	3.70	1.30	8.66	4.72	21.18	40
WB 210.18.2.6.O	6.6	1 1/16	9.84	8.27	1.38	1.14	1.77	4.25	1.65	10.63	5.24	24.57	71
WB 255.20.2.8.O	8.8	1 3/16	11.81	10.04	1.57	1.26	1.93	4.49	1.77	12.60	5.75	28.07	95
WB 305.22.2.10.O	11.0	7/8	13.78	12.01	1.77	1.42	2.13	4.92	2.05	14.96	5.98	22.40	163
WB 305.22.2.12.O	13.2	7/8	13.78	12.01	1.97	1.61	2.36	5.67	2.20	14.96	7.32	32.32	179
WB 345.24.2.12.O	13.2	1 5/16	15.75	13.58	1.97	1.61	2.36	5.67	2.20	16.93	7.09	35.16	225
WB 305.22.2.16.O	17.6	7/8	13.78	12.01	1.97	1.81	2.60	6.42	2.52	14.96	7.32	34.61	216
WB 345.24.2.16.O	17.6	1 5/16	15.75	13.58	2.36	1.81	2.60	6.42	2.52	16.93	7.56	37.76	278
WB 305.22.2.20.O	22.0	7/8	13.78	12.01	1.97	2.01	2.83	6.81	2.83	14.96	7.32	35.28	256
WB 345.24.2.20.O	22.0	1 5/16	15.75	13.58	2.36	2.01	2.83	6.81	2.83	16.93	7.56	38.43	322
WB 345.24.2.25.O	27.6	1 5/16	15.75	13.58	2.36	2.36	3.15	7.68	2.99	16.93	7.56	41.93	373
WB 390.28.2.25.O	27.6	1 1/8	17.72	15.35	2.76	2.36	3.15	7.68	2.99	18.90	8.70	44.09	419
WB 345.24.2.30.O	33.1	1 5/16	15.75	13.58	2.36	2.36	3.54	8.66	3.15	16.93	7.56	43.11	406
WB 390.28.2.30.O	33.1	1 1/8	17.72	15.35	2.76	2.36	3.54	8.66	3.15	18.90	9.29	45.28	450
WB 390.28.2.40.O	44.1	1 1/8	17.72	15.35	2.76	-	3.78	3.78	3.54	18.90	9.29	40.55	496

Minimum Ultimate Strength = 5 x WLL

WLL= Working Load Limit on head fitting.

- All blocks up to 30 tons are standard supplied with swivel oval eye, for over 30 tons with swivel stud eye.
- All blocks can be supplied with swivel hook, swivel stud eye or swivel jaw.
- Standard supplied with bronze bearings.
- Other bearings available on request.
- Groove in sheave may be adjusted to other wire rope diameters.



ROPEBLOCK

SAMSON WIRE ROPE BLOCKS

3 SHEAVE

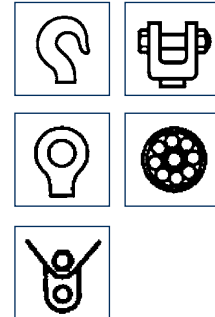
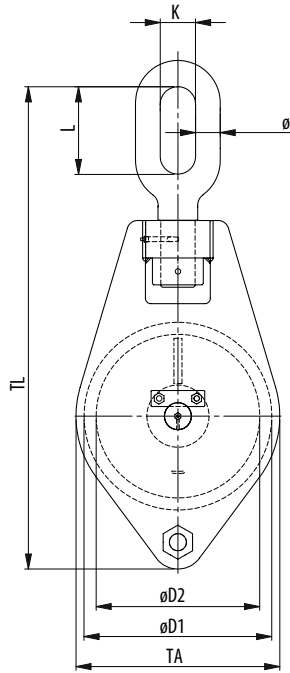

- Hook
- Jaw
- Stud eye
- Roller bearings
- Becket

MODEL NO. (+B FOR W BECKET)	WLL (USTONS)	FOR WIRE ØD (INCH)	DIMENSIONS (INCH)										WEIGHT (LBS)
			ØD1	ØD2	ØG	ØJ	K	L	M	TA	TB	TL	
WB 105.10.3.2.O	2.2	3/8	4.92	4.13	0.87	0.63	1.02	2.28	0.94	5.31	4.72	13.23	20
WB 120.12.3.4.O	4.4	1/2	5.91	4.72	1.18	1.02	1.57	3.70	1.30	6.69	6.54	18.43	37
WB 165.14.3.6.O	6.6	9/16	7.87	6.50	1.18	1.14	1.77	4.25	1.65	8.66	6.54	21.89	62
WB 210.18.3.8.O	8.8	1 1/16	9.84	8.27	1.38	1.26	1.93	4.49	1.77	10.63	7.28	24.92	101
WB 255.20.3.10.O	11.0	1 3/16	11.81	10.04	1.57	1.42	2.13	4.92	2.05	12.60	8.03	28.86	152
WB 305.22.3.12.O	13.2	7/8	13.78	12.01	1.77	1.61	2.36	5.67	2.20	14.96	8.35	32.40	218
WB 305.24.3.16.O	17.6	1 5/16	13.78	12.01	1.97	1.81	2.60	6.42	2.52	14.96	10.16	34.65	265
WB 345.24.3.16.O	17.6	1 5/16	15.75	13.58	1.97	1.81	2.60	6.42	2.52	16.93	9.84	36.50	346
WB 305.24.3.20.O	22.0	1 5/16	13.78	12.01	1.97	2.01	2.83	6.81	2.83	14.96	10.16	35.28	315
WB 345.24.3.20.O	22.0	1 5/16	15.75	13.58	2.36	2.01	2.83	6.81	2.83	16.93	10.47	39.61	406
WB 305.24.3.25.O	27.6	1 5/16	13.78	12.01	1.97	2.36	3.15	7.68	2.99	14.96	10.47	37.60	375
WB 345.24.3.25.O	27.6	1 5/16	15.75	13.58	2.36	2.36	3.15	7.68	2.99	16.93	10.47	41.93	437
WB 390.28.3.25.O	27.6	1 1/8	17.72	15.35	2.76	2.36	3.15	7.68	2.99	18.90	11.65	44.09	485
WB 345.28.3.30.O	33.1	1 1/8	15.75	13.58	2.36	2.36	3.54	8.66	3.15	16.93	10.47	43.11	474
WB 390.28.3.30.O	33.1	1 1/8	17.72	15.35	2.76	2.36	3.54	8.66	3.15	18.90	11.65	44.88	562
WB 345.28.3.40.O	44.1	1 1/8	15.75	13.58	2.36	-	3.78	3.78	3.54	16.93	10.94	37.20	551
WB 390.28.3.40.O	44.1	1 1/8	17.72	15.35	2.76	-	3.78	3.78	3.54	18.90	12.13	40.55	650
WB 390.28.3.50.O	55.1	1 1/8	17.72	15.35	2.95	-	4.17	4.17	3.94	18.90	13.31	41.54	739

Minimum Ultimate Strength = 5 x WLL

WLL= Working Load Limit on head fitting.

- All blocks up to 30 tons are standard supplied with swivel oval eye, for over 30 tons with swivel stud eye.
- All blocks can be supplied with swivel hook, swivel stud eye or swivel jaw.
- Standard supplied with bronze bearings.
- Other bearings available on request.
- Groove in sheave may be adjusted to other wire rope diameters.

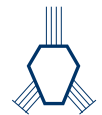

ROPEBLOCK

HORIZONTAL DIRECTIONAL BLOCKS

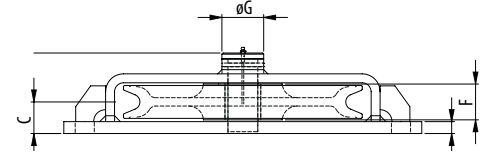
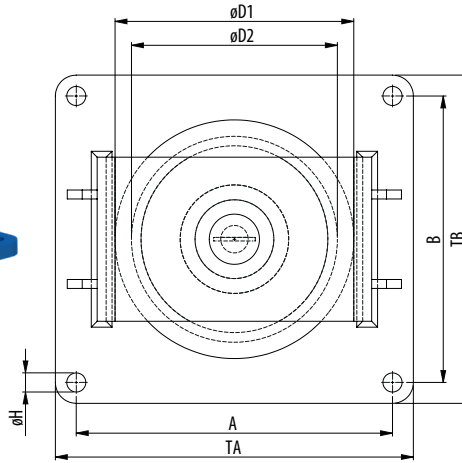

BRONZE BUSHING

MODEL NO.	WLL (USTONS)	WIRE SIZE (INCH)	BEARING	DIMENSIONS (INCH)											WEIGHT (LBS)	
				$\phi D1$	$\phi D2$	A	B	C	F	ϕG	ϕH	T	TA	TB		TC
HLS 105.10.1.1-BR	1.1	$\frac{3}{8}$	Bronze	4.92	4.13	7.09	5.91	0.89	1.06	0.87	0.35	0.31	7.87	6.69	2.13	5
HLS 120.12.1.2-BR	2.2	$\frac{1}{2}$	Bronze	5.91	4.72	8.66	7.48	1.22	1.57	1.18	0.43	0.39	9.84	8.66	2.83	10
HLS 165.14.1.3-BR	3.3	$\frac{9}{16}$	Bronze	7.87	6.50	11.42	9.45	1.30	1.57	1.18	0.53	0.47	12.60	10.63	2.99	17
HLS 210.18.1.4-BR	4.4	$\frac{11}{16}$	Bronze	9.84	8.27	14.17	12.20	1.52	1.77	1.38	0.69	0.59	15.75	13.78	3.39	32
HLS 255.20.1.6-BR	6.6	$\frac{13}{16}$	Bronze	11.81	10.04	15.75	14.17	1.81	1.97	1.57	0.87	0.79	17.72	16.14	3.90	50
HLS 305.22.1.8-BR	8.8	$\frac{7}{8}$	Bronze	13.78	12.01	18.11	16.54	1.81	1.97	1.77	1.02	0.79	20.47	18.90	3.90	70
HLS 345.24.1.10-BR	11.0	$\frac{15}{16}$	Bronze	15.75	13.58	20.87	18.90	2.01	2.36	1.97	1.26	0.79	23.62	21.65	4.45	100

Minimum Ultimate Strength = 4 x WLL

BALL OR CYLINDRICAL ROLLER BEARING

MODEL NO.	WLL (USTONS)	WIRE SIZE (INCH)	BEARING	DIMENSIONS (INCH)											WEIGHT (LBS)	
				$\phi D1$	$\phi D2$	A	B	C	F	ϕG	ϕH	T	TA	TB		TC
HLS 105.10.1.1-BR	1.1	$\frac{3}{8}$	2 x Ball	4.92	4.13	7.09	5.91	0.89	1.06	0.87	0.35	0.31	7.87	6.69	2.13	5
HLS 120.12.1.2-BR	2.2	$\frac{1}{2}$	2 x Ball	5.91	4.72	8.66	7.48	1.22	1.57	1.18	0.43	0.39	9.84	8.66	2.83	10
HLS 165.14.1.3-BR	3.3	$\frac{9}{16}$	2 x Ball	7.87	6.50	11.42	9.45	1.30	1.57	1.18	0.53	0.47	12.60	10.63	2.99	17
HLS 210.18.1.4-BR	4.4	$\frac{11}{16}$	Straight	9.84	8.27	14.17	12.20	1.52	1.77	1.38	0.69	0.59	15.75	13.78	3.39	32
HLS 255.20.1.6-BR	6.6	$\frac{13}{16}$	Straight	11.81	10.04	15.75	14.17	1.81	1.97	1.57	0.87	0.79	17.72	16.14	3.90	50
HLS 305.22.1.8-BR	8.8	$\frac{7}{8}$	Straight	13.78	12.01	18.11	16.54	1.81	1.97	1.77	1.02	0.79	20.47	18.90	3.90	70
HLS 345.24.1.10-BR	11.0	$\frac{15}{16}$	Straight	15.75	13.58	20.87	18.90	2.01	2.36	1.97	1.26	0.79	23.62	21.65	4.45	100

Minimum Ultimate Strength = 4 x WLL

WLL= Working Load Limit on head fitting.

- The indicated WLL is valid at 180° wrap.
- The FoS may decrease in other loading conditions.

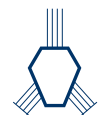

ROPEBLOCK

VERTICAL DIRECTIONAL BLOCKS

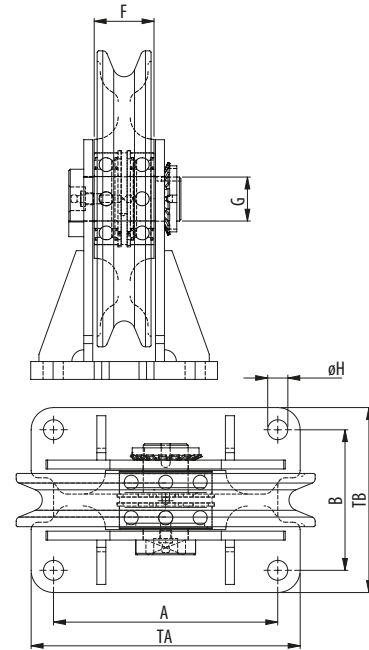
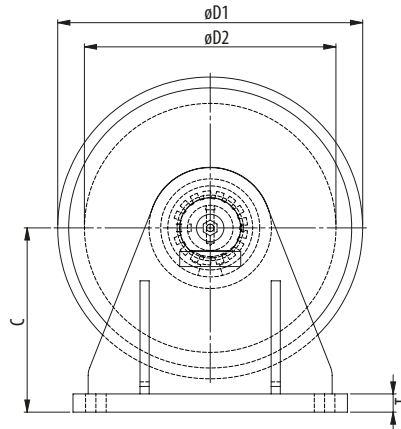

BRONZE BUSHING

Model No.	WLL (UStons)	for wire ϕ d (inch)	Bearing	Dimensions (inch)										Weight (lbs)	
				$\phi D1$	$\phi D2$	A	B	C	F	G	ϕH	T	TA		TB
VLS 105.10.1.1-BR	1.1	$\frac{3}{8}$	Bronze	4.92	4.13	3.54	2.76	3.27	1.06	0.87	0.35	0.31	4.53	3.74	3
VLS 120.12.1.2-BR	2.2	$\frac{1}{2}$	Bronze	5.91	4.72	4.53	3.35	3.74	1.57	1.18	0.43	0.39	5.51	4.33	5
VLS 165.14.1.3-BR	3.3	$\frac{9}{16}$	Bronze	7.87	6.50	5.91	3.74	4.80	1.57	1.18	0.53	0.47	7.09	4.92	8
VLS 210.18.1.4-BR	4.4	$\frac{11}{16}$	Bronze	9.84	8.27	7.48	4.72	6.10	1.77	1.38	0.69	0.59	9.06	6.30	17
VLS 255.20.1.6-BR	6.6	$\frac{13}{16}$	Bronze	11.81	10.04	8.66	5.91	7.28	1.97	1.57	0.87	0.79	10.63	7.87	26
VLS 305.22.1.8-BR	8.8	$\frac{7}{8}$	Bronze	13.78	12.01	10.63	6.30	8.66	1.97	1.77	1.02	0.98	12.99	8.66	41
VLS 345.24.1.10-BR	11.0	$\frac{15}{16}$	Bronze	15.75	13.58	11.81	7.48	10.04	2.36	1.97	1.26	1.18	14.57	10.24	64

Minimum Ultimate Strength = 4 x WLL

BALL OR CYLINDRICAL ROLLER BEARING

Model No.	WLL (UStons)	for wire ϕ d (inch)	Bearing	Dimensions (inch)										Weight (lbs)	
				$\phi D1$	$\phi D2$	A	B	C	F	G	ϕH	T	TA		TB
VLS 105.10.1.1	1.1	$\frac{3}{8}$	2 x Ball	4.92	4.13	3.54	2.76	3.27	1.06	0.87	0.35	0.31	4.53	3.74	7
VLS 120.12.1.2	2.2	$\frac{1}{2}$	2 x Ball	5.91	4.72	4.53	3.35	3.74	1.57	1.18	0.43	0.39	5.51	4.33	11
VLS 165.14.1.3	3.3	$\frac{9}{16}$	2 x Ball	7.87	6.50	5.91	3.74	4.80	1.57	1.18	0.53	0.47	7.09	4.92	18
VLS 210.18.1.4	4.4	$\frac{11}{16}$	Straight	9.84	8.27	7.48	4.72	6.10	1.77	1.38	0.69	0.59	9.06	6.30	37
VLS 255.20.1.6	6.6	$\frac{13}{16}$	Straight	11.81	10.04	8.66	5.91	7.28	1.97	1.57	0.87	0.79	10.63	7.87	57
VLS 305.22.1.8	8.8	$\frac{7}{8}$	Straight	13.78	12.01	10.63	6.30	8.66	1.97	1.77	1.02	0.98	12.99	8.66	90
VLS 345.24.1.10	11.0	$\frac{15}{16}$	Straight	15.75	13.58	11.81	7.48	10.04	2.36	1.97	1.26	1.18	14.57	10.24	141

Minimum Ultimate Strength = 4 x WLL

WLL= Working Load Limit on head fitting.

- The indicated WLL is valid at 180° wrap.
- The FoS may decrease in other loading conditions.

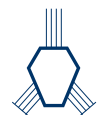

ROPEBLOCK

FLAG DIRECTIONAL BLOCKS

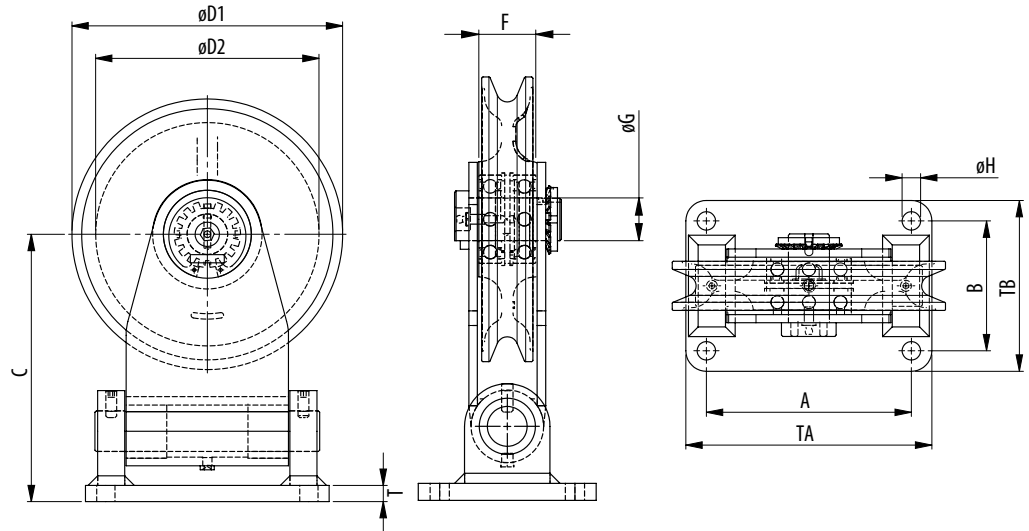

BRONZE BUSHING

Model No.	WLL (USTons)	for wire ϕ d (inch)	Bearing	Dimensions (inch)											Weight (lbs)
				$\phi D1$	$\phi D2$	A	B	C	F	ϕG	ϕH	T	TA	TB	
FLS 105.10.1.1-BR	1.1	$\frac{3}{8}$	Bronze	4.92	4.13	3.54	2.76	3.27	1.06	0.87	0.35	0.31	4.53	3.74	8
FLS 120.12.1.2-BR	2.2	$\frac{1}{2}$	Bronze	5.91	4.72	4.53	3.35	3.74	1.57	1.18	0.43	0.39	5.51	4.33	14
FLS 165.14.1.3-BR	3.3	$\frac{5}{16}$	Bronze	7.87	6.50	5.91	3.74	4.80	1.57	1.18	0.53	0.47	7.09	4.92	24
FLS 210.18.1.4-BR	4.4	$\frac{1}{4}$	Bronze	9.84	8.27	7.48	4.72	6.10	1.77	1.38	0.69	0.59	9.06	6.30	46
FLS 255.20.1.6-BR	6.6	$\frac{3}{16}$	Bronze	11.81	10.04	8.66	5.91	7.28	1.97	1.57	0.87	0.79	10.63	7.87	73
FLS 305.22.1.8-BR	8.8	$\frac{7}{8}$	Bronze	13.78	12.01	10.63	6.30	8.66	1.97	1.77	1.02	0.98	12.99	8.66	115
FLS 345.24.1.10-BR	11.0	$\frac{1}{2}$	Bronze	15.75	13.58	11.81	7.48	10.04	2.36	1.97	1.26	1.18	14.57	10.24	176

Minimum Ultimate Strength = 4 x WLL

BALL OR CYLINDRICAL ROLLER BEARING

Model No.	WLL (USTons)	for wire ϕ d (inch)	Bearing	Dimensions (inch)											Weight (lbs)
				$\phi D1$	$\phi D2$	A	B	C	F	ϕG	ϕH	T	TA	TB	
FLS 105.10.1.1	1.1	$\frac{3}{8}$	2 x Ball	4.92	4.13	3.54	2.76	3.27	1.06	0.87	0.35	0.31	4.53	3.74	8
FLS 120.12.1.2	2.2	$\frac{1}{2}$	2 x Ball	5.91	4.72	4.53	3.35	3.74	1.57	1.18	0.43	0.39	5.51	4.33	14
FLS 165.14.1.3	3.3	$\frac{5}{16}$	2 x Ball	7.87	6.50	5.91	3.74	4.80	1.57	1.18	0.53	0.47	7.09	4.92	24
FLS 210.18.1.4	4.4	$\frac{1}{4}$	Straight	9.84	8.27	7.48	4.72	6.10	1.77	1.38	0.69	0.59	9.06	6.30	46
FLS 255.20.1.6	6.6	$\frac{3}{16}$	Straight	11.81	10.04	8.66	5.91	7.28	1.97	1.57	0.87	0.79	10.63	7.87	73
FLS 305.22.1.8	8.8	$\frac{7}{8}$	Straight	13.78	12.01	10.63	6.30	8.66	1.97	1.77	1.02	0.98	12.99	8.66	115
FLS 345.24.1.10	11.0	$\frac{1}{2}$	Straight	15.75	13.58	11.81	7.48	10.04	2.36	1.97	1.26	1.18	14.57	10.24	176

Minimum Ultimate Strength = 4 x WLL

WLL= Working Load Limit on head fitting.

- The indicated WLL is valid at 180° wrap and 0° swing. The FoS may decrease in other loading conditions.

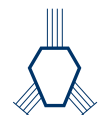

ROPEBLOCK

DUCTILE CAST IRON SHEAVES

WITH CYLINDRICAL ROLLER BEARINGS

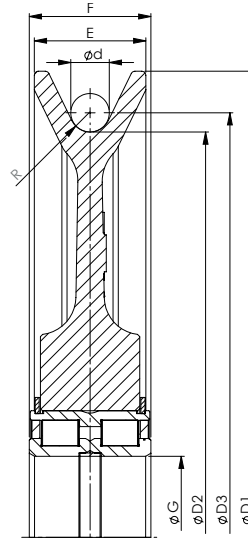

MODEL NO.	FOR WIRE ØD		DIMENSIONS (INCH)							BEARING	WEIGHT (KG)	WEIGHT (LBS)
	MM	INCH	R	ØD1	ØD2	ØD3	E	F	ØG			
SE.250.5008B.5,5	10	3/8	0.22	11.42	9.84	10.24	1.26	1.50	1.57	SLO4 5008PP	5.9	12.98
SE.250.5008B.6	11	7/16	0.24	11.42	9.84	10.28	1.26	1.50	1.57	SLO4 5008PP	5.8	12.76
SE.280.5012.7	13	1/2	0.28	12.60	11.02	11.54	1.65	1.81	2.36	SLO4 5012PP	9.4	20.68
SE.280.5010B.7	13	1/2	0.28	12.60	11.02	11.54	1.42	1.57	1.97	SLO4 5010PP	8.1	17.82
SE.280.5010.7	13	1/2	0.28	12.60	11.02	11.54	1.42	1.57	1.97	SLO4 5010PP	8.1	17.82
SE.250.5008B.7,2	13	1/2	0.28	11.42	9.84	10.35	1.26	1.50	1.57	SLO4 5008PP	6.2	13.64
SE.260.5012.7,5	14	9/16	0.30	11.81	10.24	10.79	1.65	1.81	2.36	SLO4 5012PP	9.6	21.12
SE.280.5012.8	15	9/16	0.31	12.60	11.02	11.61	1.65	1.81	2.36	SLO4 5012PP	9.2	20.24
SE.400.5013.8,5	16	5/8	0.33	18.11	15.75	16.38	1.69	1.81	2.56	SLO4 5013PP	25.4	55.88
SE.360.5016.8,5	16	5/8	0.33	16.54	14.17	14.80	2.17	2.36	3.15	SLO4 5016PP	21.9	48.18
SE.355.5013.8,5	16	5/8	0.33	16.14	13.98	14.61	1.65	1.81	2.56	SLO4 5013PP	18.3	40.26
SE.320.5013.8,5	16	5/8	0.33	14.37	12.60	13.23	1.65	1.81	2.56	SLO4 5013PP	13.5	29.7
SE.295.5008B.8,5	16	5/8	0.33	12.99	11.61	12.24	1.26	1.50	1.57	SLO4 5008PP	8.8	19.36
SE.280.5012.8,5	16	5/8	0.33	12.60	11.02	11.65	1.65	1.81	2.36	SLO4 5012PP	9.1	20.02
SE.260.5012.8,5	16	5/8	0.33	11.81	10.24	10.87	1.65	1.81	2.36	SLO4 5012PP	9.1	20.02
SE.355.5013.9	17	1 1/16	0.35	16.14	13.98	14.65	1.65	1.81	2.56	SLO4 5013PP	18.1	39.82
SE.400.5014B.9,5	18	1 1/16	0.37	18.11	15.75	16.46	1.93	2.13	2.76	SLO4 5014PP	25.4	55.88
SE.400.5013.9,5	18	1 1/16	0.37	18.11	15.75	16.46	1.69	1.81	2.56	SLO4 5013PP	25	55
SE.360.5016.9,5	18	1 1/16	0.37	16.54	14.17	14.88	2.17	2.36	3.15	SLO4 5016PP	21.6	47.52
SE.355.5013.9,5	18	1 1/16	0.37	16.14	13.98	14.69	1.65	1.81	2.56	SLO4 5013PP	18	39.6
SE.354.5013.9,5	18	1 1/16	0.37	15.75	13.94	14.65	1.65	1.81	2.56	SLO4 5013PP	16.5	36.3
SE.345.5010B.9,5	18	1 1/16	0.37	15.16	13.58	14.29	1.42	1.57	1.97	SLO4 5010PP	12.5	27.5
SE.450.5024.10	19	3/4	0.39	20.28	17.72	18.46	2.95	3.15	4.72	SLO4 5024PP	47.9	105.38
SE.450.5018.10	19	3/4	0.39	20.28	17.72	18.46	2.44	2.64	3.54	SLO4 5018PP	41.4	91.08
SE.450.160.10	19	3/4	0.39	20.28	17.72	18.46	2.95	3.15	6.30	SLO4 160PP	45.4	99.88

- The dimensions in this table are indicative only. A drawing will always be submitted prior to production and will be the leading document when discussing dimensions.
- Sheaves shown here are standard models; inquiries for custom versions are welcome.

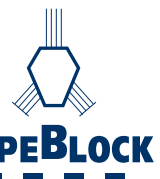

DUCTILE CAST IRON SHEAVES

WITH CYLINDRICAL ROLLER BEARINGS

MODEL NO.	FOR WIRE ØD		DIMENSIONS (INCH)							BEARING	WEIGHT (KG)	WEIGHT (LBS)
	MM	INCH	R	ØD1	ØD2	ØD3	E	F	ØG			
SE.400.5018.10	19	¾	0.39	18.11	15.75	16.50	2.44	2.64	3.54	SLO4 5018PP	31	68.2
SE.400.5016.10	19	¾	0.39	18.11	15.75	16.50	2.17	2.36	3.15	SLO4 5016PP	28.8	63.36
SE.400.5013.10	19	¾	0.39	18.11	15.75	16.50	1.69	1.81	2.56	SLO4 5013PP	24.8	54.56
SE.360.5016.10	19	¾	0.39	16.54	14.17	14.92	2.17	2.36	3.15	SLO4 5016PP	17.9	39.38
SE.355.5016.10	19	¾	0.39	16.14	13.98	14.72	2.17	2.36	3.15	SLO4 5016PP	16.8	36.96
SE.355.5013.10	19	¾	0.39	16.14	13.98	14.72	1.65	1.81	2.56	SLO4 5013PP	17.8	39.16
SE.345.5010B.10	19	¾	0.39	15.16	13.58	14.33	1.42	1.57	1.97	SLO4 5010PP	12.5	27.5
SE.320.5013.10	19	¾	0.39	14.37	12.60	13.35	1.65	1.81	2.56	SLO4 5013PP	13.2	29.04
SE.280.5012.10	19	¾	0.39	12.60	11.02	11.77	1.65	1.81	2.36	SLO4 5012PP	10.3	22.66
SE.482.5018.11,5	21	13/16	0.45	22.05	18.98	19.80	2.44	2.64	3.54	SLO4 5018PP	45.5	100.1
SE.400.5018.11,5	21	13/16	0.45	18.11	15.75	16.57	2.44	2.64	3.54	SLO4 5018PP	30.4	66.88
SE.400.5016.11,5	21	13/16	0.45	18.11	15.75	16.57	2.17	2.36	3.15	SLO4 5016PP	28.3	62.26
SE.400.5014B.11,5	21	13/16	0.45	18.11	15.75	16.57	1.93	2.13	2.76	SLO4 5014PP	24.7	54.34
SE.450.5024.12	22	7/8	0.47	20.28	17.72	18.58	2.95	3.15	4.72	SLO4 5024PP	47	103.4
SE.450.5018.12	22	7/8	0.47	20.28	17.72	18.58	2.44	2.64	3.54	SLO4 5018PP	40.5	89.1
SE.400.5018.12	22	7/8	0.47	18.11	15.75	16.61	2.44	2.64	3.54	SLO4 5018PP	30.2	66.44
SE.400.5016.12	22	7/8	0.47	18.11	15.75	16.61	2.17	2.36	3.15	SLO4 5016PP	28.1	61.82
SE.355.5016.12	22	7/8	0.47	16.14	13.98	14.84	2.17	2.36	3.15	SLO4 5016PP	16.8	36.96
SE.528.5018.13	24	15/16	0.51	23.43	20.79	21.73	2.40	2.64	3.54	SLO4 5018PP	50.9	111.98
SE.528.200.13	24	15/16	0.51	23.43	20.79	21.73	2.91	3.15	7.87	SLO4 200PP	56.7	124.74
SE.528.160.13	24	15/16	0.51	23.43	20.79	21.73	2.91	3.15	6.30	SLO4 160PP	61.2	134.64
SE.670.200.13,5	25	1	0.53	29.92	26.38	27.36	2.91	3.15	7.87	SLO4 200PP	93.5	205.7
SE.670.160.13,5	25	1	0.53	29.92	26.38	27.36	2.91	3.15	6.30	SLO4 160PP	93.5	205.7
SE.670.5024.13,5	25	1	0.53	29.92	26.38	27.36	2.91	3.15	4.72	SLO4 5024PP	92.6	203.72
SE.528.5024.13,5	25	1	0.53	23.43	20.79	21.77	2.91	3.15	4.72	SLO4 5024PP	57.8	127.16
SE.528.5018.13,5	25	1	0.53	23.43	20.79	21.77	2.40	2.64	3.54	SLO4 5018PP	50.6	111.32
SE.528.160.13,5	25	1	0.53	23.43	20.79	21.77	2.91	3.15	6.30	SLO4 160PP	53.5	117.7
SE.500.5018B.13,5	25	1	0.53	22.44	19.69	20.71	2.40	2.64	3.54	SLO4 5018PP	46.8	102.96
SE.450.5024.13,5	25	1	0.53	20.28	17.72	18.70	2.95	3.15	4.72	SLO4 5024PP	46.3	101.86
SE.450.5018.13,5	25	1	0.53	20.28	17.72	18.70	2.44	2.64	3.54	SLO4 5018PP	39.8	87.56
SE.575.5024.14	26	1	0.55	25.59	22.64	23.66	2.91	3.15	4.72	SLO4 5024PP	72.6	159.72
SE.575.5022.14	26	1	0.55	25.59	22.64	23.66	2.91	3.15	4.33	SLO4 5022PP	73.5	161.7
SE.575.200.14	26	1	0.55	25.59	22.64	23.66	2.91	3.15	7.87	SLO4 200PP	76.7	168.74
SE.575.160.14	26	1	0.55	25.59	22.64	23.66	2.91	3.15	6.30	SLO4 160PP	72	158.4
SE.528.5024.14	26	1	0.55	23.43	20.79	21.81	2.91	3.15	4.72	SLO4 5024PP	63.5	139.7
SE.528.5018.14	26	1	0.55	23.43	20.79	21.81	2.40	2.64	3.54	SLO4 5018PP	45.4	99.88
SE.528.160.14	26	1	0.55	23.43	20.79	21.81	2.91	3.15	6.30	SLO4 160PP	53.2	117.04
SE.670.200.15	28	1 1/8	0.59	29.92	26.38	27.48	2.91	3.15	7.87	SLO4 200PP	97	213.4
SE.670.160.15	28	1 1/8	0.59	29.92	26.38	27.48	2.91	3.15	6.30	SLO4 160PP	92.2	202.84
SE.670.5024.15	28	1 1/8	0.59	29.92	26.38	27.48	2.91	3.15	4.72	SLO4 5024PP	91.3	200.86
SE.630.200.15	28	1 1/8	0.59	27.95	24.80	25.91	2.91	3.15	7.87	SLO4 200PP	87.7	192.94

- The dimensions in this table are indicative only. A drawing will always be submitted prior to production and will be the leading document when discussing dimensions.
- Sheaves shown here are standard models; inquiries for custom versions are welcome.

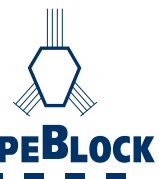

DUCTILE CAST IRON SHEAVES

WITH CYLINDRICAL ROLLER BEARINGS

MODEL NO.	FOR WIRE ØD		DIMENSIONS (INCH)							BEARING	WEIGHT (KG)	WEIGHT (LBS)
	MM	INCH	R	ØD1	ØD2	ØD3	E	F	ØG			
SE.630.160.15	28	1 1/8	0.59	27.95	24.80	25.91	2.91	3.15	6.30	SL04 160PP	82.8	182.16
SE.630.5024.15	28	1 1/8	0.59	27.95	24.80	25.91	2.91	3.15	4.72	SL04 5024PP	84.4	185.68
SE.575.5024.15	28	1 1/8	0.59	25.59	22.64	23.74	2.91	3.15	4.72	SL04 5024PP	72	158.4
SE.575.200.15	28	1 1/8	0.59	25.59	22.64	23.74	2.91	3.15	7.87	SL04 200PP	76.1	167.42
SE.575.160.15	28	1 1/8	0.59	25.59	22.64	23.74	2.91	3.15	6.30	SL04 160PP	71.4	157.08
SE.528.5024.15	28	1 1/8	0.59	23.43	20.79	21.89	2.91	3.15	4.72	SL04 5024PP	57	125.4
SE.528.5018.15	28	1 1/8	0.59	23.43	20.79	21.89	2.40	2.64	3.54	SL04 5018PP	49.9	109.78
SE.528.200.15	28	1 1/8	0.59	23.43	20.79	21.89	2.91	3.15	7.87	SL04 200PP	64.9	142.78
SE.528.160.15	28	1 1/8	0.59	23.43	20.79	21.89	2.83	3.15	6.30	SL04 160PP	52.7	115.94
SE.450.5024.15	28	1 1/8	0.59	20.28	17.72	18.82	2.95	3.15	4.72	SL04 5024PP	45.6	100.32
SE.450.5018.15	28	1 1/8	0.59	20.28	17.72	18.82	2.44	2.64	3.54	SL04 5018PP	39.2	86.24
SE.630.200.16	30	1 3/16	0.63	27.95	24.80	25.98	2.91	3.15	7.87	SL04 200PP	87	191.4
SE.630.160.16	30	1 3/16	0.63	27.95	24.80	25.98	2.91	3.15	6.30	SL04 160PP	82.1	180.62
SE.630.5024.16	30	1 3/16	0.63	27.95	24.80	25.98	2.91	3.15	4.72	SL04 5024PP	83.7	184.14
SE.630.5022B.16	30	1 3/16	0.63	27.95	24.80	25.98	2.91	3.15	4.33	SL04 5022PP	83.5	183.7
SE.575.5022.16	30	1 3/16	0.63	25.59	22.64	23.82	2.91	3.15	4.33	SL04 5022PP	72.3	159.06
SE.800.5022.16	31	1 1/4	0.63	35.04	31.50	32.68	2.76	3.15	4.33	SL04 5022PP	136.5	300.3
SE.800.5026.17	32	1 1/4	0.67	35.04	31.50	32.76	2.95	3.74	5.12	SL04 5026PP	129.9	285.78
SE.710.5022.17	32	1 1/4	0.67	31.50	27.95	29.21	2.83	3.15	4.33	SL04 5022PP	99.8	219.56
SE.670.200.17	32	1 1/4	0.67	29.92	26.38	27.64	2.91	3.15	7.87	SL04 200PP	95.3	209.66
SE.670.160.17	32	1 1/4	0.67	29.92	26.38	27.64	2.91	3.15	6.30	SL04 160PP	90.5	199.1
SE.670.5024.17	32	1 1/4	0.67	29.92	26.38	27.64	2.91	3.15	4.72	SL04 5024PP	89.7	197.34
SE.630.200.17	32	1 1/4	0.67	27.95	24.80	26.06	2.91	3.15	7.87	SL04 200PP	86.3	189.86
SE.630.160.17	32	1 1/4	0.67	27.95	24.80	26.06	2.91	3.15	6.30	SL04 160PP	81.4	179.08
SE.630.5024.17	32	1 1/4	0.67	27.95	24.80	26.06	2.91	3.15	4.72	SL04 5024PP	83	182.6
SE.575.5024.17	32	1 1/4	0.67	25.59	22.64	23.90	2.91	3.15	4.72	SL04 5024PP	70.9	155.98
SE.710.5026.18	34	1 5/16	0.71	31.50	27.95	29.29	3.07	3.74	5.12	SL04 5026PP	98.3	216.26
SE.710.5022.18	34	1 5/16	0.71	31.50	27.95	29.29	2.83	3.15	4.33	SL04 5022PP	98.7	217.14
SE.800.5028.19	36	1 7/16	0.71	35.04	31.50	32.91	3.35	3.74	5.51	SL04 5028PP	152.4	335.28
SE.800.5030.20	38	1 1/2	0.71	35.04	31.50	32.99	3.54	3.94	5.91	SL04 5030PP	153	336.6
SE.800.5028.20	38	1 1/2	0.71	35.04	31.50	32.99	3.35	3.74	5.51	SL04 5028PP	151.4	333.08
SE.800.5026.20	38	1 1/2	0.71	35.04	31.50	32.99	2.95	3.74	5.12	SL04 5026PP	133.5	293.7
SE.800.5024.20	38	1 1/2	0.71	35.04	31.50	32.99	2.76	3.15	4.72	SL04 5024PP	127.1	279.62
SE.760.5030.20	38	1 1/2	0.71	33.86	29.92	31.42	3.35	3.94	5.91	SL04 5030PP	134.2	295.24
SE.710.5024.20	38	1 1/2	0.71	31.50	27.95	29.45	2.83	3.15	4.72	SL04 5024PP	94.5	207.9
SE.760.5026.20,5	39	1 5/16	0.81	33.86	29.92	31.46	2.95	3.74	5.12	SL04 5026PP	138.2	304.04
SE.800.5030.21	40	1 5/16	0.83	35.04	31.50	33.07	3.54	3.94	5.91	SL04 5030PP	152.4	335.28
SE.800.5028.21	40	1 5/16	0.83	35.04	31.50	33.07	3.35	3.74	5.51	SL04 5028PP	150.4	330.88
SE.800.5030.22,5	42	1 5/8	0.89	35.04	31.50	33.15	3.54	3.94	5.91	SL04 5030PP	160.1	352.22
SE.800.5028.22,5	42	1 5/8	0.89	35.04	31.50	33.15	3.35	3.74	5.51	SL04 5028PP	149	327.8
SE.800.5030.23,5	44	1 3/4	0.93	35.04	31.50	33.23	3.54	3.94	5.91	SL04 5030PP	149.6	329.12

- The dimensions in this table are indicative only. A drawing will always be submitted prior to production and will be the leading document when discussing dimensions.
- Sheaves shown here are standard models; inquiries for custom versions are welcome.



POLYAMID SHEAVES WITH CYLINDRICAL ROLLER BEARINGS

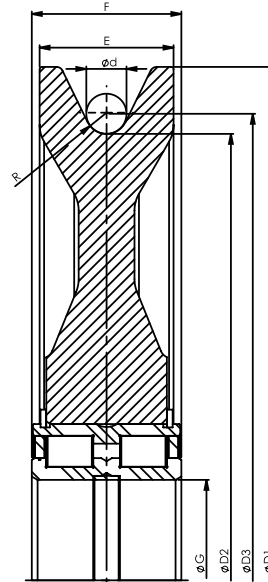

MODEL NO.	FOR WIRE ØD		DIMENSIONS (INCH)							BEARING	MATERIAL	WEIGHT (KG)	WEIGHT (LBS)
	MM	INCH	R	ØD1	ØD2	ØD3	E	F	ØG				
SE.260.5010.7.K	12	½	0.28	11.81	10.24	10.71	1.34	1.57	1.97	SL04 5010PP	PA 6G	2.86	6.29
SE.285.5012.7.K	12	½	0.28	12.80	11.22	11.69	1.34	1.81	2.36	SL04 5012PP	PA 6G	3.86	8.49
SE.352.5013.8,5.K	16	⅝	0.33	15.75	13.86	14.49	1.65	1.81	2.56	SL04 5013PP	PA 6G	5.63	12.39
SE.352.5016.8,5.K	16	⅝	0.33	15.75	13.86	14.49	1.97	2.36	3.15	SL04 5016PP	PA 6G	7.61	16.74
SE.400.5018.9,5.K	18	⅞	0.37	18.11	15.75	16.46	2.36	2.64	3.54	SL04 5018PP	PA 6G	10.81	23.78
SE.400.5024.9,5.K	18	⅞	0.37	18.11	15.75	16.46	2.83	3.15	4.72	SL04 5024PP	PA 6G	14.04	30.89
SE.400.160.9,5.K	18	⅞	0.37	18.11	15.75	16.46	2.83	3.15	6.30	SL04 160PP	PA 6G	13.54	29.79
SE.482.5018.11,4.K	21	1⅜	0.45	22.05	18.98	19.80	2.44	2.64	3.54	SL04 5018PP	PA 6G	14.01	30.82
SE.482.5024.11,4.K	21	1⅜	0.45	22.05	18.98	19.80	2.83	3.15	4.72	SL04 5024PP	PA 6G	17.54	38.59
SE.482.160.11,4.K	21	1⅜	0.45	22.05	18.98	19.80	2.83	3.15	6.30	SL04 160PP	PA 6G	17.2	37.84
SE.528.5018.12.K	22	⅞	0.47	23.46	20.79	21.65	2.36	2.64	3.54	SL04 5018PP	PA 6G	15.01	33.02
SE.528.5024.13.K	24	1⅝	0.51	23.46	20.79	21.73	2.83	3.15	4.72	SL04 5024PP	PA 6G	20.9	45.98
SE.528.160.13.K	24	1⅝	0.51	23.46	20.79	21.73	2.83	3.15	4.72	SL04 160PP	PA 6G	22.1	48.62

- The dimensions in this table are indicative only. A drawing will always be submitted prior to production and will be the leading document when discussing dimensions.
- Sheaves shown here are standard models; inquiries for custom versions are welcome.

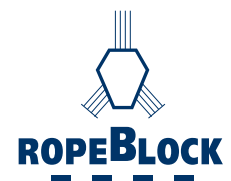

SINGLE HOOK

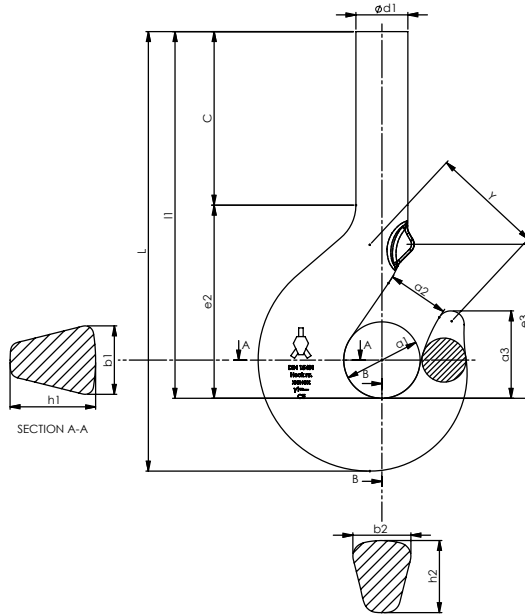

HOOK NO.	LIFTING CAPACITY US TONS V-CLASS HOOK	LIFTING CAPACITY METRIC TONS V-CLASS HOOK	LIFTING CAPACITY US TONS T-CLASS HOOK	LIFTING CAPACITY METRIC TONS T-CLASS HOOK	LIFTING CAPACITY US TONS P-CLASS HOOK	LIFTING CAPACITY METRIC TONS P-CLASS HOOK	DIMENSIONS (INCH)														WEIGHT (KG)	WEIGHT (LBS)
							A1	A2	A3	B1	B2	C	ØD1	E2	E3	H1	H2	L	L1	Y		
1,6	8.8	8	6.93	6.3	4.4	4	2.20	1.77	2.52	1.77	1.50	2.52	1.42	5.75	4.65	2.20	1.89	10.47	8.27	2.95	5	10
2,5	13.75	12.5	11	10	6.93	6.3	2.48	1.97	2.83	2.09	1.77	3.46	1.65	6.57	5.20	2.64	2.28	12.68	10.04	3.15	6	14
4	22	20	17.6	16	11	10	2.80	2.20	3.15	2.48	2.09	5.51	1.89	7.48	5.83	3.15	2.64	16.14	12.99	5.12	10	22
5	27.5	25	22	20	13.75	12.5	3.15	2.48	3.54	2.80	2.36	7.28	2.09	8.46	6.50	3.54	2.95	19.29	15.75	5.12	15	33
6	35.2	32	27.5	25	17.6	16	3.54	2.80	3.98	3.15	2.64	7.28	2.36	9.45	7.28	3.94	3.35	20.67	16.73	5.12	21	47
8	44	40	35.2	32	22	20	3.94	3.15	4.45	3.54	2.95	7.95	2.64	10.55	8.27	4.41	3.74	22.91	18.50	5.71	30	66
10	55	50	44	40	27.5	25	4.41	3.54	5.00	3.94	3.35	10.59	2.95	11.26	8.70	4.92	4.17	26.77	21.85	6.30	42	93
12	69.3	63	55	50	35.2	32	4.92	3.94	5.63	4.41	3.74	11.18	3.35	12.44	9.92	5.51	4.65	29.13	23.62	7.09	59	129
16	88	80	69.3	63	44	40	5.51	4.41	6.30	4.92	4.17	11.93	3.74	14.06	11.02	6.30	5.20	32.28	25.98	7.87	82	180
20	110	100	88	80	55	50	6.30	4.92	7.09	5.51	4.65	16.34	4.17	15.94	12.99	7.09	5.91	39.37	32.28	8.86	123	270
25	137.5	125	110	100	69.3	63	7.09	5.51	7.95	6.30	5.20	17.52	4.65	17.91	14.17	7.87	6.69	43.31	35.43	10.04	173	382
32	176	160	137.5	125	88	80	7.87	6.30	8.86	7.09	5.91	19.29	5.20	20.08	15.75	8.82	7.48	48.19	39.37	11.42	238	524
40	220	200	176	160	110	100	8.82	7.09	9.92	7.87	6.69	19.02	5.91	22.32	17.60	9.84	8.35	51.18	41.34	12.60	326	719
50	275	250	220	200	137.5	125	9.84	7.87	11.22	8.82	7.48	19.88	6.69	25.00	19.09	11.02	9.29	55.91	44.88	13.98	455	1003
63	352	320	275	250	176	160	11.02	8.82	12.60	9.84	8.35	23.23	7.48	27.95	21.65	12.40	10.43	63.58	51.18	15.75	643	1418
80	440	400	352	320	220	200	12.40	9.84	14.09	11.02	9.29	17.64	8.35	31.57	23.54	13.98	11.81	63.19	49.21	17.72	760	1676
100	550	500	440	400	275	250	13.98	11.02	15.83	12.40	10.43	20.20	9.29	35.51	27.09	15.75	13.19	71.46	55.71	19.88	1220	2690
125	693	630	550	500	352	320	15.75	12.40	17.72	13.98	11.81	23.62	10.43	40.16	29.53	17.72	14.76	81.50	63.78	22.44	1750	3858
160	880	800	693	630	440	400	17.72	13.98	19.88	15.75	13.19	25.39	11.81	45.08	32.48	19.69	16.73	90.16	70.47	25.20	2480	5467
200	1100	1000	880	800	550	500	19.69	15.75	22.24	17.72	14.76	30.43	13.19	50.20	35.43	22.05	18.70	102.68	80.63	28.35	3420	7540
250	1375	1250	1100	1000	693	630	22.05	17.72	25.00	19.69	16.73	34.45	14.76	56.30	38.58	24.80	20.87	115.55	90.75	31.89	4800	10582

- Hooks shown here are standard models; inquiries for custom versions are welcome.
- Lifting capacity determined according to crane group 1Bm as specified in DIN 15400.

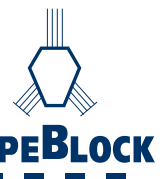

DOUBLE HOOK

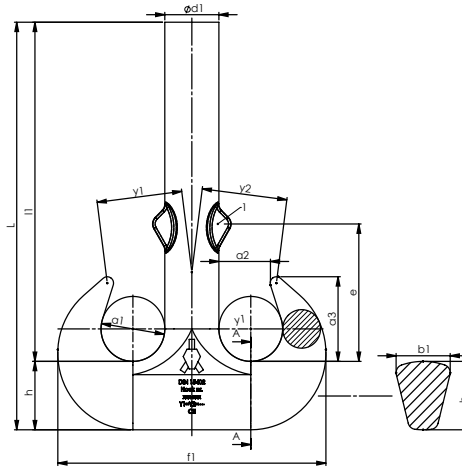

HOOK NO.	LIFTING CAPACITY US TONS V-CLASS HOOK	LIFTING CAPACITY METRIC TONS V-CLASS HOOK	LIFTING CAPACITY US TONS T-CLASS HOOK	LIFTING CAPACITY METRIC TONS T-CLASS HOOK	LIFTING CAPACITY US TONS P-CLASS HOOK	LIFTING CAPACITY METRIC TONS P-CLASS HOOK	DIMENSIONS (INCH)										WEIGHT (KG)	WEIGHT (LBS)	
							A1	A2	A3	B1	ØD1	E	F1	H	L	L1			Y1=Y2
1,6	8.8	8	6,93	6,3	4,4	4	1.77	1.42	2.32	1.34	1.42	3.94	7.20	1.69	10.43	8.74	2.36	5	12
2,5	13.75	12.5	11	10	6.93	6,3	1.97	1.57	2.56	1.57	1.65	4.41	8.19	1.97	11.81	9.84	2.56	7	15
4	22	20	17.6	16	11	10	2.20	1.77	2.87	1.89	1.89	4.88	9.37	2.36	15.35	12.99	3.66	10	22
5	27.5	25	22	20	13.75	12,5	2.48	1.97	3.23	2.09	2.09	5.63	10.47	2.64	14.65	12.01	3.66	13	28
6	35.2	32	27,5	25	17.6	16	2.80	2.20	3.62	2.36	2.36	6.30	11.85	2.95	19.88	16.93	3.66	18	39
8	44	40	35,2	32	22	20	3.15	2.48	4.06	2.64	2.64	7.17	13.27	3.35	21.06	17.72	4.11	26	58
10	55	50	44	40	27.5	25	3.54	2.80	4.57	2.95	2.95	7.56	14.84	3.74	23.03	19.29	4.63	35	77
12	69.3	63	55	50	35.2	32	3.94	3.15	5.12	3.35	3.35	8.27	16.57	4.17	24.25	20.08	5.22	49	108
16	88	80	69.3	63	44	40	4.41	3.54	5.75	3.74	3.74	9.33	18.54	4.65	28.27	23.62	5.85	60	132
20	110	100	88	80	55	50	4.92	3.94	6.42	4.17	4.17	10.43	20.91	5.20	33.54	28.35	6.52	97	214
25	137.5	125	110	100	69.3	63	5.51	4.41	7.17	4.65	4.65	12.40	23.54	5.91	39.37	33.46	7.28	135	298
32	176	160	137.5	125	88	80	6.30	4.92	8.07	5.20	5.20	13.19	26.46	6.69	40.16	33.46	8.15	193	425
40	220	200	176	160	110	100	7.09	5.51	9.06	5.91	5.91	14.76	29.69	7.48	47.83	40.35	9.17	280	617
50	275	250	220	200	137.5	125	7.87	6.30	10.24	6.69	6.69	16.54	33.15	8.35	51.65	43.31	10.43	338	745
63	352	320	275	250	176	160	8.82	7.09	11.50	7.48	7.48	18.11	37.17	9.29	56.54	47.24	11.69	539	1188
80	440	400	352	320	220	200	9.84	7.87	12.80	8.35	8.35	20.28	41.81	10.43	59.65	49.21	13.03	760	1676
100	550	500	440	400	275	250	11.02	8.82	14.33	9.29	9.29	22.64	46.69	11.81	67.91	56.10	14.57	1100	2425
125	693	630	550	500	352	320	12.40	9.84	16.06	10.43	10.43	25.39	52.36	13.19	74.21	61.02	16.32	1491	3287
160	880	800	693	630	440	400	13.98	11.02	18.03	11.81	11.81	28.54	59.25	14.76	83.46	68.70	18.35	2115	4663
200	1100	1000	880	800	550	500	15.75	12.40	20.28	13.19	13.19	31.50	66.34	16.73	95.39	78.66	20.7	3015	6647
250	1375	1250	1100	1000	693	630	17.72	13.98	22.83	14.76	14.76	34.45	74.21	18.70	107.28	88.58	23.13	4268	9409

- Hooks shown here are standard models; inquiries for custom versions are welcome.
- Lifting capacity determined according to crane group 1Bm as specified in DIN 15400.

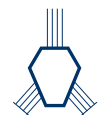

ROPEBLOCK

DOUBLE HOOK WITH SHACKLE HOLE

FORM B

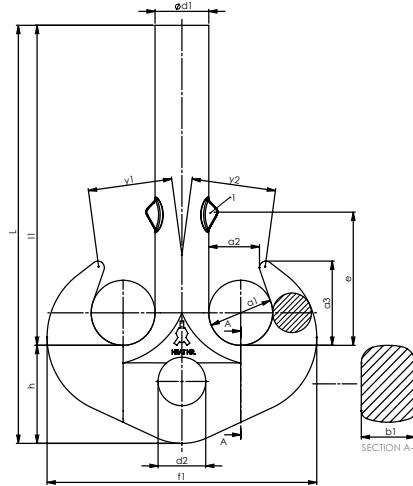

HOOK NO.	LIFTING CAPACITY US TONS V-CLASS HOOK	LIFTING CAPACITY METRIC TONS V-CLASS HOOK	LIFTING CAPACITY US TONS T-CLASS HOOK	LIFTING CAPACITY METRIC TONS T-CLASS HOOK	LIFTING CAPACITY US TONS P-CLASS HOOK	LIFTING CAPACITY METRIC TONS P-CLASS HOOK	DIMENSIONS (INCH)											WEIGHT (KG)	WEIGHT (LBS)	
							A1	A2	A3	B1	ØD1	D2 (H15)	E	F1	H	L	L1			Y1=Y2
8	44	40	35,2	32	22	20	3.15	2.48	4.06	2.64	2.64	2.91	7.17	13.27	4.72	21.06	16.34	4.11	30	66
10	55	50	44	40	27.5	25	3.54	2.80	4.57	2.95	2.95	2.91	7.56	14.84	5.12	22.83	17.72	4.63	41	90
12	69.3	63	55	50	35.2	32	3.94	3.15	5.12	3.35	3.35	3.07	8.27	16.57	5.91	25.98	20.08	5.22	57	126
16	88	80	69.3	63	44	40	4.41	3.54	5.75	3.74	3.74	3.39	9.33	18.54	6.69	29.53	22.83	5.85	82	181
20	110	100	88	80	55	50	4.92	3.94	6.42	4.17	4.17	3.78	10.43	20.91	7.48	33.07	25.59	6.52	115	254
25	137.5	125	110	100	69.3	63	5.51	4.41	7.17	4.65	4.65	4.17	12.40	23.54	8.35	36.50	28.15	7.28	160	353
32	176	160	137.5	125	88	80	6.30	4.92	8.07	5.20	5.20	4.57	13.19	26.46	9.29	40.39	31.10	8.15	229	505
40	220	200	176	160	110	100	7.09	5.51	9.06	5.91	5.91	5.16	14.76	29.69	10.43	45.28	34.84	9.17	330	728
50	275	250	220	200	137.5	125	7.87	6.30	10.24	6.69	6.69	5.75	16.54	33.15	11.81	49.80	37.99	10.43	458	1010
63	352	320	275	250	176	160	8.82	7.09	11.50	7.48	7.48	6.61	18.11	37.17	13.19	56.10	42.91	11.69	638	1407
80	440	400	352	320	220	200	9.84	7.87	12.80	8.35	8.35	7.40	20.28	41.81	14.76	63.39	48.62	13.03	892	1967
100	550	500	440	400	275	250	11.02	8.82	14.33	9.29	9.29	8.19	22.64	46.69	16.73	70.87	54.13	14.57	1248	2751
125	693	630	550	500	352	320	12.40	9.84	16.06	10.43	10.43	9.25	25.39	52.36	18.70	79.72	61.02	16.32	1757	3874
160	880	800	693	630	440	400	13.98	11.02	18.03	11.81	11.81	10.24	28.54	59.25	20.87	89.57	68.70	18.35	2500	5512
200	1100	1000	880	800	550	500	15.75	12.40	20.28	13.19	13.19	11.10	31.50	66.34	23.62	100.79	77.17	20.57	3560	7848
250	1375	1250	1100	1000	693	630	17.72	13.98	22.83	14.76	14.76	12.28	34.45	74.21	26.38	113.39	87.01	23.13	5033	11096

- Hooks shown here are standard models; inquiries for custom versions are welcome.
- Lifting capacity determined according to crane group 1Bm as specified in DIN 15400.

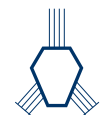

ROPEBLOCK

LATCHES

SINGLE HOOK	STANDARD HOOK LATCH	STANDARD HOOK LATCH WITH LOCKING PIN	HEAVY DUTY HOOK LATCH WITH LOCKING PIN	DIMENSIONS (INCH)
				Ø
1,6	64.1,6.E	on request	on request	1.57
2,5	64.2,5.E	on request	64.2,5.E.B	1.61
4	64.4.E	on request	64.4.E.B	1.93
5	64.5.E	64.5.E.F	64.5.E.B	2.17
6	64.6.E	64.6.E.F	64.6.E.B	2.32
8	64.8.E	64.8.E.F	64.8.E.B	2.72
10	64.10.E	64.10.E.F	64.10.E.B	2.99
12	64.12.E	64.12.E.F	64.12.E.B	3.31
16	64.16.E	64.16.E.F	64.16.E.B	3.82
20	64.20.E	64.20.E.F	64.20.E.B	4.33
25	64.25.E	64.25.E.F	64.25.E.B	5.2
32	64.32.E	64.32.E.F	64.32.E.B	5.39
40	64.40.E	64.40.E.F	64.40.E.B	6.57
50	64.50.E	64.50.E.F	64.50.E.B	7.4
63	64.63.E	64.63.E.F	64.63.E.B	8.07
80	64.80.E	on request	64.80.E.B	8.98
100	64.100.E	on request	64.100.E.B	10.03
125	64.125.E	on request	on request	11.41
160	on request	on request	on request	on request
200	on request	on request	on request	on request
250	on request	on request	on request	on request



SINGLE HOOK	STANDARD HOOK LATCH	STANDARD HOOK LATCH WITH LOCKING PIN	HEAVY DUTY HOOK LATCH WITH LOCKING PIN	DIMENSIONS (INCH)
				Ø
2,5	64.1,6.E	on request	on request	1.18
4	64.2,5.E	on request	64.2,5.E.B	1.22
5	64.4.E	64.5.D.F	64.4.E.B	1.5
6	64.5.E	64.6.D.F	64.5.E.B	1.89
8	64.6.E	64.8.D.F	64.6.E.B	1.85
10	64.8.E	64.10.D.F	64.8.E.B	2.24
12	64.10.E	64.12.D.F	64.10.E.B	2.36
16	64.12.E	64.16.D.F	64.12.E.B	2.48
20	64.16.E	64.20.D.F	64.16.E.B	2.87
25	64.20.E	64.25.D.F	64.20.E.B	3.43
32	64.25.E	64.32.D.F	64.25.E.B	4.25
40	64.32.E	64.40.D.F	64.32.E.B	4.41
50	64.40.E	64.50.D.F	64.40.E.B	5.12
63	64.50.E	64.63.D.F	64.50.E.B	5.75
80	64.63.E	64.80.D.F	64.63.E.B	6.54
100	64.80.E	64.100.D.F	64.80.E.B	7.48
125	64.100.E	on request	64.100.E.B	8.46
160	64.125.E	on request	on request	9.65
200	on request	on request	on request	on request
250	on request	on request	on request	on request

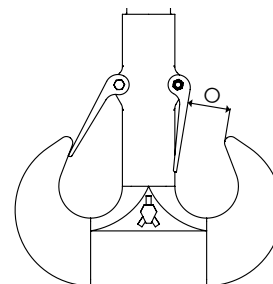
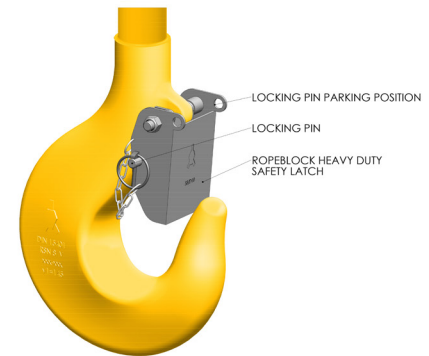

Ropeblock latches are zinc plated and are also available in stainless steel.



ROPEBLOCK